Edelweiss
1928

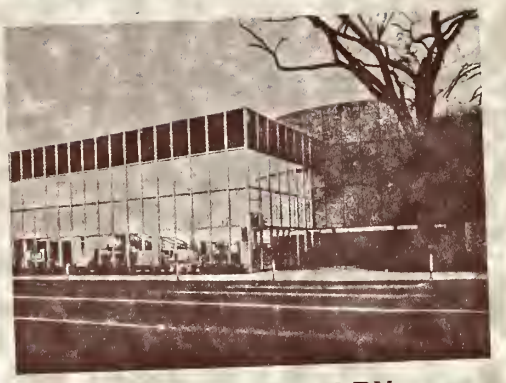

PUBLIC LIBRARY
of Charlotte and Mecklenburg County

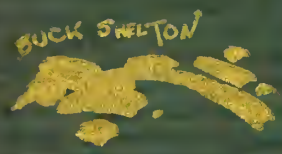

1928
Queens College
The Edelweiss

Digitized by the Internet Archive
in 2015

https://archive.org/details/edelweiss19281928quee

Ex Libris '28

Copyright 1928
by
Annie Barton McFall
Editor-in-Chief
and
Elizabeth Williams
Business Manager

The Edelweiss 1928

VOLUME NINETEEN

Published by the

Senior Class of Queens College

Charlotte, N. C.

THE EDELWEISS

Upon the Alpine mountains,
Half buried in the snow,
In wonderful profusion
This flower is seen to grow:
The Edelweiss.

As white as are the snowflakes
And shining like a star;
The emblem of the noblest,
Most pure and true you are:
The Edelweiss.

And you our little yearbook,
In story, rhyme and jest,
Express our hardest efforts,
Our truest and our best:
The Edelweiss.

Foreword

The Staff of the 1928 EDELWEISS *presents this volume as an index of the progress made by Queens College from her founding in 1857 to the present time, and as a record of events of the year 1927-28.*

Just as the class now graduating developed from its modest freshman days into full vigor, so our college has grown from humble beginnings to an institution worthy of the name and dear to the hearts of us all.

Since the past year has been a very successful year, we consider it a fitting climax to the brilliant history of our school and submit its record for your approval.

Mrs.
Cameron
Morrison

Dedication

to

Mrs. Cameron Morrison

Whose friendship and generosity toward our Alma Mater have made possible its further advancement and won for her a permanent place in the hearts of all the students.

Dr. William H. Frazer,
A. B., D. D.
President

Faculty, 1927-1928

WILLIAM H. FRAZER, A. B., D.D.
President

L. WILSON JARMAN, A.B., A.M.
Vice-President

SALLIE MCLEAN
Dean

CHARLOTTE MOORE, A.B., A.M., Ph.D.
English

R. V. KENNEDY, A.B., M.A.
History and Political Science

*ETHEL ABERNETHY, A.B., A.M.
Education and Philosophy

J. M. TIGNOR, B.S., B.A., M.S,
Education and Philosophy

OLIVE M. JONES, A.B., S.B., A.M.
Mathematics

ALMA TAYLOR EDWARDS, B.A., M.A.
Latin

FLORENCE MERCEDES STONE, B.A., M.A.
Science

MILDRED MORSE, A.B., A.M.
Associate in Science

LORA LEE ROBERTSON, B.S.
Biology

JULIENNE MONGIN, A.B., A.M.
Modern Language

MARTHA ENGELL
Associate in Modern Language

GRACE GENEVIEVE FRAZER
Associate in Modern Language

CHAS. WILLIAM SOMMERVILLE, A.B., B.S., M.A., Ph.D., D.D.
The English Bible and Religious Education

EDGAR GRAHAM GAMMON, A.B., B.D., D.D.
Associate in Religious Education

J. F. LIGON, A.B., A.M., B.D.
Associate Professor of Bible

RENA HARRELL, A.B., A.M.

LUCY NAIVE, A.B., A.M.
Educational Methods

---

*Leave of Absence 1927-1928

Faculty, 1927-1928

LILLIAN BREMER, A.B.
Art

ETHEL M. KING
Spoken English, Expression, Dramatics

MRS. WARREN H. BOOKER, B.S.
Home Economics

MARY ELIZABETH WELLES, B.S.
Assistant in Home Economics

MARY KEY, A.B.
Assistant in English

ROSALIE WOOTEN, A.B.
Assistant in Mathematics and Latin

PEARLE B. LUDWICK, A.B.
Physical Training

J. R. NINNISS
Director of Music
Piano and Organ, Theory and Science of Music

MARGARETTE RICHARDS
Piano

MABEL MURPHY
Assistant in Piano—Public School Methods

ELIZABETH STARR
Voice

ELFREDA SHARPE KELLER
Violin

VIRGINIA HUTCHESON, B.C.S.
Secretary and Assistant Treasurer

MISS MARY FORMAN
Alumni Secretary and Assistant Dean

MISS MARGARET COCHRAN

MISS EVELYN MARTIN
Student Assistants in Science

MRS. B. R. FRAZER
Matron

MRS. W. R. MERCER
Dining Room Matron

MRS. FITZHUGH LEE BALL, R.N.
Superintendent of Infirmary

B. R. FRAZER
Superintendent of Grounds

Queens College of Yesterday

1857 - 1912

Charlotte
Female
Institute
1857

"The Opening of School"

1864-65

The school became a hospital for wounded Confederate soldiers

In the 1870's

The young ladies played croquet, while the servants carried the evening's supply of water to the dormitory.

MISS LUCY NAIVE
Sponsor

MASTER WADE WILLIAMS
Mascot

RUTH SHANNON COX
Post-Graduate in Home Economics
Π Δ

PAULINE AREHART
B.S., H.E.
FRANKFORD, W. VA.
Γ Σ, Φ B X

Home Economics Club, '26, '27, '28; Sophomore Marshal, '26; Assistant Editor *Queens Blues*, '27; Vice-President of Gamma Sigma Literary Society, '28; Secretary of Phi Beta Chi, '28.

HELEN BARLOW, A.B.
"Prunes"
HUNTERSVILLE, W. VA.
Π Δ

Entered from Virginia Intermont College, '25.

ZELMA ATWELL, A.B.
CHARLOTTE, N. C.
Π Δ

Choral Club, '25, '26, '27, '28.

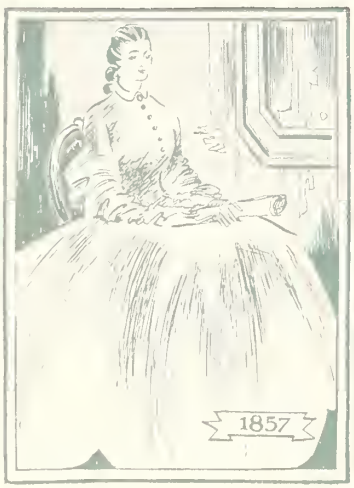

FRANCES BLYTHE, A.B.

HUNTERSVILLE, N. C.

Π Δ, K K X

Representative to Student Council, '24, '25; Tennis Team, '25, '26, '27; Championship Basketball Team, '25, '26; Basketball Team, '27; Winner of Tennis Medal, '26; Choral Club, '25, '26, '27, '28; Athletic Editor of *Queens Blues*, '27; Winner of Sweater, '27; President of Athletic Association, '28; Vice-President of Student Body, '28; Captain of Light Blue Basketball Team, '28; Photographic Editor of EDELWEISS, '28; Voted "Most Athletic," '28.

ANNIE BELL BRANTLEY

B.S., H.E.

CHARLOTTE, N. C.

Home Economics Club, '26, '27, '28.

ETHEL BRASWELL

B.S., H.E.

WADESBORO, N. C.

Π Δ, K K X

Entered from North Carolina College for Women, '25; Friskies, '26; Dramatic Club, '26, '27, '28; Home Economics Club, '26, '27, '28; Class Poet, '26, '27, '28; Assistant Editor of *Queens Blues*, '27; Stage Manager of Dramatic Club, '27; Art Editor of EDELWEISS, '27, '28; Publicity Chairman of Y. W. C. A., '28; Reporter's Club, '28.

MARGARET J. COCHRAN
B.S.
HUNTERSVILLE, N. C.
Γ Σ, X Ω, Φ B X

Entered from Flora MacDonald College, '25.

ELIZABETH CARMICHAEL
B.S., H.E.
"Lib"
LOUDON, TENN.
Π Δ, X Ω, O O

President of Junior Class, '27; President of Senior Class, '28; Secretary of Student Council, '27; Critic of Pi Delta, '27; Pan-Hellenic Council, '27, '28; Voted "Most Influential," '27; *Queens Blues* Staff, '27; Vice-President of Home Economics Club, '28; German Club, '26, '27, '28; Manager of Friskies, '28; Senior Representative to Student Council, '28.

PAULINE CHANDLER, A.B.
BROADWAY, N. C.
Γ Σ

Entered from Greensboro College, '27.

MILDRED CRAYTON, A.B.
CHARLOTTE, N. C.
Π Δ, Χ Ω
Β Π Θ

Choral Club, '24; Treasurer of Beta Pi Theta, '27, '28.

SARAH DANIEL, B.S., H.E.
CHARLOTTE, N. C.

Home Economics Club, '26, '27, '28; Treasurer of Home Economics Club, '28.

ELEANOR CROWELL, A.B.
CONCORD, N. C.
Π Δ, Σ Δ

Entered from Greensboro College, '26; Basketball Team, '26; German Club, '26, '27, '28; Dramatic Club, '28; Class Prophetess, '28.

FLORA MITCHELL DEPASS
Art
CHARLOTTE, N. C.
Π Δ, Χ Ω, Ψ Τ Δ

Art Club, '25, '26, '27, '28; President of Art Club, '28; President of Day Students, '28; Class Testator, '28.

SARAH MARGARET FRAZER
A.B.
LAFAYETTE, ALA
Π Δ, Ζ Κ Γ, Ψ Τ Δ, Κ Ο
Β Π Θ, Ι Ξ

Reporter *Queens Blues*, '25; Alabama Club, '25, '26, '27, '28; Secretary of Alabama Club, '26; News Editor of *Queens Blues*, '26; Choral Club, '26, '27, '28; Secretary-Treasurer of Upsilon Tau Delta, '28; Editor-in-Chief of *Queens Blues*, '27; Assistant Editor of EDELWEISS, '28; Secretary-Treasurer of Kappa Omicron, '28; President of Beta Pi Theta, '28; President of English Book Club, '28.

LENNIS M. FARNSWORTH
B.S., H.E.
GREENVILLE, TENN.
Γ Σ, Χ Ω

Treasurer of Gamma Sigma, '25; Secretary of Home Economics Club, '26; Secretary of Gamma Sigma, '26; President of Home Economics Club, '28; Assistant Business Manager of EDELWEISS, '28; President of Gamma Sigma, '28.

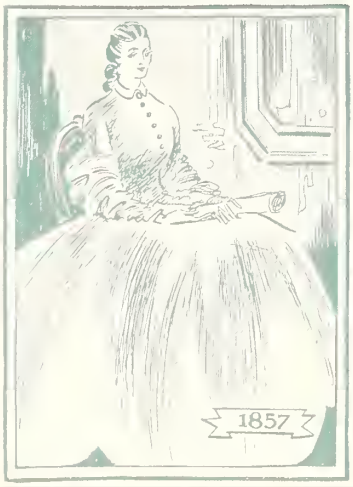

CORNELIA GARRISON, A.B.
CHARLOTTE, N. C.
Π Δ, Ψ Τ Δ

MILDRED LEE GASTON
B.S., H.E.
REIDVILLE, S. C.
Π Δ, K K X

Dark Blue Basketball Team, '25, '26; Vice-President of South Carolina Club, '26; Secretary-Treasurer of South Carolina Club, '27; President of South Carolina Club, '28; Home Economics Club, '26, '27, '28; May Day Attendant, '28; Vice-President of Pi Delta, '28; EDELWEISS Staff, '28.

EDITH HAGER, A.B.
CHARLOTTE, N. C.
Π Δ

MARGARET HODGES, A.B.
CHARLOTTE, N. C.
Π Δ

May Day Attendant, '26, '28; EDELWEISS Staff, '28.

JUANITA HUNEYCUTT, A.B.
"Orchid"
ALBEMARLE, N. C.
Π Δ, Z K Γ, Φ B X
B Π Θ, I Ξ

Treasurer of Class, '25, '26; Secretary of Class, '26, '28; Associate Editor of *Queens Blues*, '27; Secretary-Treasurer of Choral Club, '27, '28; Critic of Beta Pi Theta, '27; German Club, '27, '28; May Day Attendant, '28; Class Historian, '28.

JESSIE GARLAND JARRELL
B.S., H.E.
CHARLOTTE, N. C.
Π Δ, K K X

Home Economics Club, '26, '27, '28; Dark Blue Tennis Team, '25, '26, '27, '28; Dark Blue Basketball Team, '25, '26, '27; Dark Blue Baseball Team, '28.

MURIEL GIBSON JONES
A.B.
LAURINBURG, N. C.
Π Δ, K K X, Ψ T Δ
B Π Θ, K O, Φ B X

Choral Club, '25, '26, '27, '28; Sophomore Year at Carolina College, '25, '26; President of Honorary French Club; President of Spanish Club; President of English Book Club, '27; Junior Class Marshal, '27; President of Kappa Omicron, '28.

VIRGINIA LIGON, A.B.
ANDERSON, S. C.
Π Δ, K O, Φ B X

Entered from Anderson College, '26; Junior Marshal, '27; Critic of Pi Delta, '28; Chairman of World Fellowship Committee of Y. W. C. A., '28; Member of South Carolina Club, '27, '28.

MARY ELIZABETH JOYNER
B.M.
"Mae"
FARMVILLE, N. C.
Π Δ, Σ Δ, O O
B Π Θ

Vice-President Freshman Class, '24, '25; Music Editor of *Queens Blues*, '26; Reporter *Queens Blues*, '27; Secretary-Treasurer of Choral Club, '26; President of Choral Club, '27, '28; Secretary of Pi Delta, '27; President of Pi Delta, '28; Secretary of Beta Pi Theta, '27; German Club, '26, '27, '28; Music Chairman of Y. W. C. A., '28.

WILLIE LEE LONG, A.B.
MARION, ALA.
Γ Σ, Ψ Τ Δ

Entered from Flora MacDonald College, '27; Chairman of Social Committee of Y. W. C. A., '27; Alabama Club, '27, '28; Choral Club, '27, '28; Friskies, '27, '28; Honorary Member of Student Council, '28; President of Y. W. C. A., '28.

EVELYN MARTIN, B.S., H.E.
FLORENCE, ALA.
Π Δ, Σ Δ, Ο Ο, Ι Ξ

Advertising Manager of *Queens Blues*, '26; Business Manager of *Queens Blues*, '27; Program Chairman of Y. W. C. A., '26; Undergraduate Representative to Y. W. C. A. Cabinet, '27; Vice-President of Y. W. C. A., '28; Second Vice-President of Student Council, '28; Press Reporter of Alabama Club, '26; Vice-President of Alabama Club, '28; German Club, '26, '27, '28; Home Economics Club, '26, '27, '28; Friskies, '26; Pan-Hellenic Council, '27; Maid of Honor to May Queen, '27; May Day Attendant, '28; Advertising Solicitor of EDELWEISS, '28; Voted "Prettiest," '28; Associate in Science, '28.

ALEXANDRA MACK
B.S., H.E.
"Mack"
DECATUR, GA.
Π Δ, Φ Δ Χ

Home Economics Club, '25, '26, '27, '28; Treasurer of German Club, '26, '28; Joke Editor of EDELWEISS, '28.

EVA MCCOY, B.S.

GUM SPRINGS, VA.

Γ Σ, O O, Φ B X

Virginia Club, '25, '26, '27, '28; Secretary-Treasurer of Virginia Club, '26; Treasurer of Student Council, '26; Light Blue Tennis Team, '26, '28; *Queens Blues* Staff, '27; Secretary-Treasurer of Athletic Association, '27; Junior Basketball Team, '27; Junior Representative to Student Council, '27; German Club, '27, '28; Treasurer of Y. W. C. A., '27; Senior Representative to Student Council, '28; Critic of Gamma Sigma, '28.

MABLE HUSTON MCFALL

B.S.

"Relative"

COLUMBIA, TENN.

Π Δ, Z K Γ, O O, Φ B X

President Freshman Class, '24, '25; President of Sophomore Class, '25, '26; German Club, '25, '26, '27, '28; Social Chairman of Y. W. C. A., '26; Representative to Pan-Hellenic Council, '26; Junior Year at Arkansas College, '26, '27; Vice-President of Senior Class, '28; May Queen, '28.

ANNIE BARTON MCFALL

A.B.

COLUMBIA, TENN.

Π Δ, Z K Γ, O O, Φ B X, I Ξ B Π Θ

Cheer Leader, '25, '26; Adv. Mgr. *Queens Blues*, '24, '25, '26; Bus. Mgr. *Queens Blues*, '26; Championship Basketball Team, '25, '26; Tennis Team, '25, '26; Voted "Jolliest," '25; German Club, '25, '26, '27, '28; Treas. of Pi Delta, '26; Winner of Sweater, '26; Pres. of Athletic Assn., '25, '26; Voted "Best All-round," '26; Junior Year at Ark. Coll., '26, '27; Ed.-in-Chief of EDELWEISS, '28; Program Chmn. of Y., '28; Rep. to Pan-Hellenic Council, '28; May Day Attendant, '28; Voted "Most Versatile," '28; Pres. of Iota Xi, '28.

MARY MOORE MONTGOMERY
A.B.
MONTGOMERY, W. VA.
Γ Σ, X Σ A

Entered from New River State College, '26; Assistant Editor of *Queens Blues*, '27; Representative to Pan-Hellenic Council, '28; Assistant Editor of EDELWEISS, '28.

ETHEL RATCHFORD, A.B.
"Ratch"
CHIPLEY, FLA.
Γ Σ, X Ω

Entered from Mary Baldwin College, '26; Virginia Club, '26, '27, '28; English Club, '26, '27; Treasurer of Minister's Daughters' Club, '26, '27; Florida Club, '27, '28.

MARGARET NEISLER
P.S.M.
KINGS MOUNTAIN, N. C.
Π Δ, X Σ A

Music Editor of *Queens Blues*, '27; Choral Club, '27, '28.

SARA VIRGINIA ROSS, A.B.
LAWTON, OKLA.
Γ Σ, Χ Σ Α

Entered from Oklahoma College for Women, '25; Queens Players, '25, '26, '27; May Day Attendant, '27; President of Queens Players, '28; Representative to Pan-Hellenic Council, '28.

ELIZABETH EVELYN STOUT
B.S., H.E.
"Bessie"
VERSAILLES, KY.
Π Δ, Χ Σ Α

Home Economics Club, '26, '27, '28.

MARY DOUGLAS SMITH
A.B.
"Doug"
RAEFORD, N. C.
Π Δ, Φ Δ Χ, Ο Ο

Basketball and Tennis, '25; May Day Attendant, '25, '28; Y. W. C. A. Cabinet, '25, '26; Honorary Member to Y. W. C. A. Cabinet, '28; Student Council, '26, '27; German Club, '26, '27, '28; Voted "Best All-round," '27; Voted "Most Popular" and "Most Typical Queens Girl," '28; Alumnæ Editor of *Queens Blues*, '28; Society Editor of EDELWEISS, '28; Representative to Pan-Hellenic Council, '27; President of Pan-Hellenic Council, '28; President of Student Government, '28.

MARIE VANCE, A.B.
HUNTERSVILLE, N. C.
Π Δ

MARGARET O. WHITTED
B.S.
"Peggy"
CHARLOTTE, N. C.
Π Δ, Φ B X, Ψ T Δ

Vice-President of Phi Beta Chi, '28; May Day Attendant, '28.

LUCRETIA WATSON
B.S., H.E.
CHARLOTTE, N. C.
Π Δ

Home Economics, '26, '27, '28.

DOROTHY SINCLAIR YATES
A.B.
"Clair"
CHARLOTTE, N. C.
Π Δ, Σ Δ, Ψ Τ Δ, Φ Β Χ
Β Π Θ, Κ Ο

Dark Blue Basketball Squad, '26; Secretary of Sophomore Class, '26; Treasurer of Junior Class, '27; *Queens Blues* Staff, '27; Chief Marshal, '27; Vice-President of Upsilon Tau Delta, '28; Vice-President of Kappa Omicron, '28; Treasurer of Beta Pi Theta, '28; Treasurer of Senior Class, '28; Pan-Hellenic Council, '28; Y. W. C. A. Cabinet, '28; German Club, '28; EDELWEISS Staff, '28.

ELIZABETH WHARTON
P.S.M.
"Liz"
CARDENAS, CUBA
Π Δ, Ζ Κ Γ

ALICE E. WILLIAMS, B.S.
"Lib"
CHARLOTTE, N. C.
Π Δ, Ζ Κ Γ, Ψ Τ Δ, Ι Ξ
Φ Β Χ

Vice-President of Class, '25; May Day Attendant, '25, '28; Reporter to *Queens Blues*, '25; German Club, '27, '28; Executive Committee of Junior Class, '27; Dark Blue Basketball, '27; Vice-President of Student Council, '28; Business Manager of EDELWEISS, '28.

The Edelweiss

HISTORY OF THE CLASS OF '28

When the class of 1928 began its journey through college-land, in September, 1924, its members did not realize what a wonderful trip they had before them. Like all people that are traveling for the first time, these tourists did not know much about this kind of life. With the help of more experienced companions, who had traveled these roads before, they managed to exist for a few weeks. By that time the thrill, excitment, and in some cases, homesickness, had worn off, and these young travelers realized that they must have somebody to lead and direct them on their journey. They showed very good judgment when they chose Mabel Huston McFall to be their leader for the first quarter of their trip. It did not take them long to become accustomed to this new life, and they began to cover territory rapidly. They saw many new sights and learned many things which they will never forget.

When these tourists started on the second quarter of their journey, they asked their former leader to direct them again. It was not a very easy job, but she consented, and very capably led them farther on their journey. Many of the travelers had dropped out, for this life had too many hardships to suit some of them. However, it pleased others, and they would have been sad indeed if they could not have continued their course through this big, fine land. It was during this second part of the adventure that the land itself improved and gained a higher standard. This made the travelers happier and more determined to continue their course.

At the beginning of the third quarter of the journey, some girls who had been traveling elsewhere joined this group of tourists. On the other hand some of the old members decided to change their routes and try some other college-land tour. Among these was the leader of the group. They then chose Elizabeth Carmichael to guide them through the rest of the course. She was very efficient, and realized the responsibility of her position. However, by this time the travelers had become experienced in this kind of life and were helping others to get their start.

The fourth quarter of the wonderful trip through college-land was the most brilliant of all. The travelers could actually see in the distance the goal they had been striving so long to reach. New members joined the group at this time and some old ones returned to reach the goal with the same companions with whom they had begun. As they looked back over the years they had spent together with this in view, they realized that it had been a happy time. Of course, a certain amount of worry and sadness had come, but they remembered the saying that nothing is worth having that is not worth working for. And now the long-looked-for goal has been reached. Queens College-land is a most beautiful land and the members of this class are ready to recommend it to all other young people as a place for the greatest spiritual and intellectual training and growth. They leave it with the hope that the coming generations will find this land as fine and beautiful as they have found it.

—J. H., '28.

CLASS PROPHECY

In June, nineteen hundred and forty-eight, I was touring the world in an aeroplane, when suddenly there loomed up in front of us a large tower. I beckoned to my guide and asked him for what purpose the tower was erected. He informed me that a famous German inventor had completed an instrument by which one could see any part of the world he so desired, and the high tower was for the purpose of giving a better view of the different countries. In a few minutes we had made a convenient landing, and I went in to see this wonderful invention. The scientist received us very cordially, taking us into a very dark room wherein the instrument was located. The inventor asked me to name a place that I would like to see, and after slight hesitation I said, "Queens College, Charlotte, North Carolina, U. S. A." The scientist adjusted a few dials, and then asked me to look into the telescope. (What a sight met my eyes!) There, unrolled before my vision, was a panorama of loveliness. Beautiful buildings, winding pathways, myriads of flower-gardens and cool sparkling fountains! Over the front of the largest building was a sign reading, "Queens University." Two young matrons strolling down the walk attracted my attention, for their faces seemed vaguely familiar to me. I finally recognized them as Alexandra Mack and Eva McCoy, and I naturally surmised that they were deans in this large and beautiful Alma Mater of mine.

Again I looked into the telescope, and discovered that Mae Joyner was the director of the largest symphony orchestra in the world.

I found Evelyn Martin in the studios of Hollywood. After being selected as the prettiest girl at Queens, a prominent producer saw her name and picture in the *Charlotte Observer* and engaged her to sign a contract immediately.

Sarah Frazer has been in the House of Representatives for three consecutive years.

Mary Douglas Smith is Chief Justice of the World Court.

Frances Blythe is the head of a great aeroplane concern. She and Jessie Jarrell are great rivals in this business, but friendly rivals at that.

Everybody knows Ethel Braswell's fame as a writer of poems. She is called the greatest woman poet in America.

Elizabeth Carmichael, as Governor of New York, launched an attack against the liquor traffic. She has successfully abolished whiskey in that State.

Annie Barton McFall is married, and she has gone to Africa with her missionary husband. Africa has already been greatly influenced by the work that these two are doing.

Juanita Huneycutt is a great opera singer. She ranks with Mlle. Jeritza in the quality and tone of her voice.

"Liz" Wharton is called the "Belle of Broadway" now. Her husband is very jealous of her many admirers but she says this jealousy is unfounded for she loves "Rod" only.

Pauline Arehart is a very eminent psychologist. She diagnoses the different criminal cases so thoroughly that Supreme Court never gives its final decision without first consulting her.

Zelma Atwell has the leading role in New York's latest musical comedy. This production has proved to be very popular on account of the artistic technique of its leading lady.

Mildred Lee Gaston and Lennis Farnsworth are heads of a school which offers a short and complete course in Home Management.

Edith Hager is the sole owner of the famous Hager Mine, which is located in South Africa. It produces millions of dollars worth of diamonds annually.

Bessie Stout, Cornelia Garrison and Sarah Daniel have placed a new car on the market. It is small, but has grown to be very popular.

Pauline Chandler married her landscape gardener. Pauline is actively engaged in helping her husband.

Margaret Whitted married a French count, and is a very prominent figure in French social circles now. She wanted to run for Parliament, but her husband said that a "Countess' place was in the palace," and Margaret agreed with him.

Margaret Hodges went on a visit to India and married the British Commander there. The natives adopted her as their queen, and each tribe comes annually to pay tribute to her.

Mildred Crayton owns and operates one of the most exclusive hat shops in Paris.

Elizabeth Williams and Mabel Huston McFall opened a letter-writing concern. They write letters of all descriptions for other people, and their business is exceedingly popular, and prosperous as well.

Ruth Cox and Willie Lee Long have gone as missionaries to the North Pole, accompanied by their husbands.

Virginia Ligon has gained honorable mention as the first girl to fly around the world in an aeroplane. She is now called the "Miss Lindbergh of the Air."

Muriel Jones and Mary Moore Montgomery have just returned from a trip to Mars. They have brought back many strange and weird reports of the inhabitants of this planet.

Sara Ross has gained much fame as a tragedienne. She is hailed by critics as the "Second Sara Bernhardt."

Lucretia Watson has discovered the formula for making gold. The government will no longer have to have it shipped to them from other countries.

Marie Vance has written a book on "How to Keep Husbands."

Margaret Cochran, Annie Bell Brantley and Helen Barlow have organized a detective agency. The government always seeks their aid when there is a perplexing criminal case on their hands.

Flora DePass and Margaret Neisler, though happily married, decided that they would like to have a career of their own, so they financed and published a literary magazine, which is considered by critics as the best of its kind in the South.

Ethel Ratchford is the owner of a large chain of Five and Ten Cent Stores in the South.

I had been enlightened as to the destinies of all my classmates with the exception of one and she was Clair Yates. I told the inventor this, and she laughed, walked over to the side of the room and pressed a button. As the room was flooded with light I gasped with astonishment, for my previous informer and the inventor of the wonderful instrument was no other than Clair Yates herself!

After my interview with her had ended, I went on my way rejoicing in the splendid achievements of my classmates.

—E. C., '28.

LAST WILL AND TESTAMENT OF THE SENIOR CLASS OF 1928 OF QUEENS COLLEGE

We, the Senior Class of Queens College, in the City of Charlotte, Mecklenburg County, in the State of North Carolina, on this the twenty-second day of the fifth month of the year of our Lord, one thousand nine hundred and twenty-eight, do hereby make and publish this, our last will and testament, in manner and form following:

Article I

Item 1. To Queens we bequeath our love, gratitude and the promise of helping to make the Institution a "bigger and better Queens."

Item 2. To our beloved president, Dr. Frazer; vice-president, Mr. Jarmon; dean, Miss McLean; and assistant dean, Miss Forman, we leave our eternal love and loyalty.

Item 3. To the whole faculty, we will our love, admiration, respect and appreciation for having so ably guided us through our college days.

Item 4. To our faithful and beloved sponsor, Miss Naive, we leave our fervent hope that she may find untold happiness in the future to recompense her for her three years of cheerful and delightful service to the Class of 1928.

Item 5. To Dr. Somerville we will the hope that before next September the world will have many new books for him to use as parallel, since we know positively that the present supply is exhausted.

Item 6. To Dr. Ninniss we leave the written request beseeching the authorities to lengthen the all too short chapel period to two and one-half hours. Our hope is that Dr. Ninniss will long remember us with grateful thoughts for our interested consideration of his happiness and welfare.

Article II

Item 1. We, the Senior Class, do will and bequeath to the rising Seniors our brilliant scholastic achievements and records, in the hope that they may prove to be an incentive for their future work. Our good looks with our charm and winning personalities we leave them also. To the day students of '29, the '28 day students leave the much used and enjoyed privilege of entering the dormitories "before 3:30."

Item 2. To our sister class, the rising Juniors, we leave the much coveted and carefully guarded privilege of sponsoring "Stunt Night," believing that they will live up to the example set them by the donors, of making "Stunt Night" the hit of the season.

Item 3. To the class of 1931 we bestow our congratulations on having lived through Sophomore week (three months) and coming out of it apparently unharmed permanently.

Item 4. To all future classes we leave our earnest wish for you to be brave, courageous and true, to be able to withstand the treatment of the aforesaid Sophomores. We earnestly hope that after the modiste green chapeaux have become passe you may realize the joy and privilege of being a Queens student.

ARTICLE III

Item 1. I, Lib Carmichael, will my privilege of making numerous announcements in chapel to Loula Boyd Beaty, being cognizant of the latter's great timidity in such matters.

Item 2. I, Mary Douglas Smith, leave my much used privilege of Tuesday afternoon engagements to Margaret Macomson, in order that she may have a long time in which to anticipate such bliss.

Item 3. I, Mabel Huston McFall, do bequeath my frolicsome nature to Bill Cochran, believing her to be in dire need of something to take her mind from the serious, gloomy, and sedate part of life.

Item 4. I, Willie Lee Long, do hereby will my ability to "keep up with the Friskies" to Augusta Rogers.

Item 5. I, Pauline Chandler, leave my mortgage on all packages from young men, to Jo Wharton.

Item 6. I, Lennis Farnsworth, do bequeath my love and personal interest in home economics and the incentive for such interest to Doug Pegram, hoping that she may enjoy her work as much as I have (and shall).

Item 7. I, Margaret Hodges, bestow upon Hortense Hudson my week-end trips to my home, believing that Hortense will reap much pleasure from these little trips.

Item 8. We, Sarah Frazer and Annie Barton McFall, leave our ardent devotion to the Book Store to Carrie Vernon Renfrow and Pagie DuBois, knowing that their enthusiasm and love for it will equal ours.

Item 9. I, Mae Joyner, bequeath my ability to impersonate Dr. Frazer in Mock Faculty to Herndon Anderson with the earnest hope that she will be as big a hit as I was.

Item 10. I, Alexandra Mack, do hereby leave my beautiful soprano voice to Becky Lynn and Lucy Harris, with the hope that this wonderful help will encourage them to learn to sing.

Item 11. I, Ethel Braswell, will all of my poetic genius to Evelyn Erwin.

Item 12. I, Eva McCoy, bequeath my long raven tresses to Miriam Carter, finding that she is now in need of such.

Having hereby disposed of all of our worldly goods we do now set our hand and seal to this testament in the presence of the following witnesses:

FRANCES.
EDDIE.

(Signed) FLORA DEPASS, *Testator.*

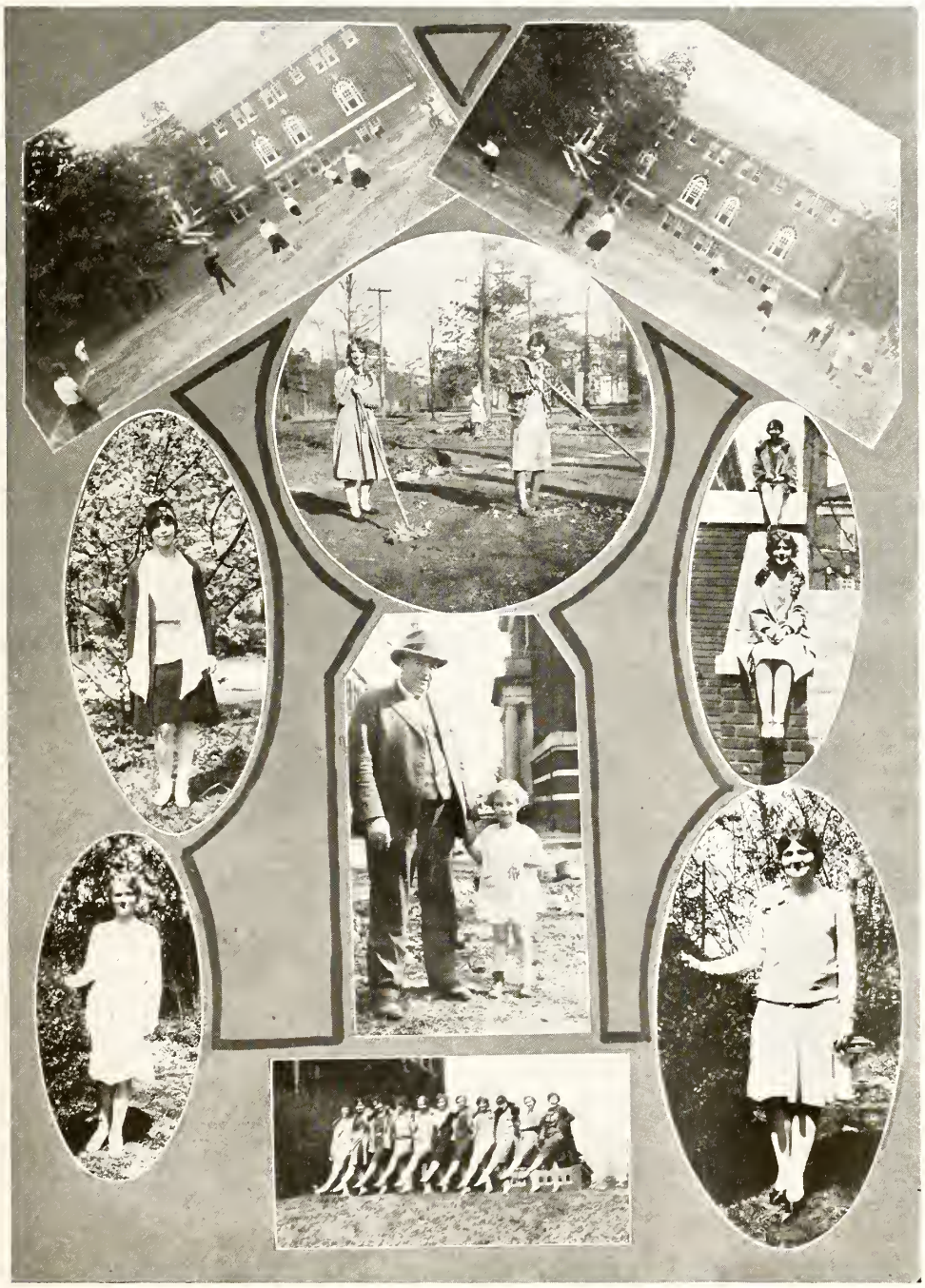

Crayton

Ligon

Montgomery

Chandler

Yates

Huneycutt

Braswell

Gaston

Brantley

Arehart

Barlow

De Pass

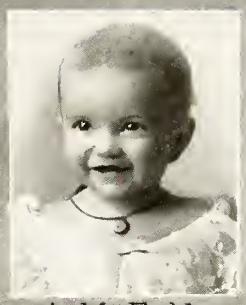
A. McFall

M. McFall

McCoy

Mack

Naíve

Carmíchael

Smíth

Neísler

Wíllíams

Ross

Jarrell

Frazer

Farnsworth

Cox

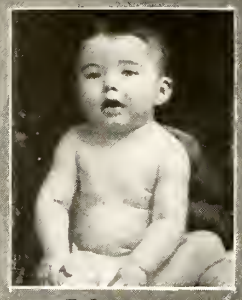
Watson

Martín

Joyner

Cochran

Atwell

Daniel

Jones

Stout

Hager

Blythe

Crowell

Long

Wharton

Garrison

Ratchford

Hodges

Whitted

Vance

SONG OF THE CLASS OF 1928

(TUNE: *"End of a Perfect Day"*)

Now we've come to the end of our college days,
To the end of a journey, too.
We must all start out on a separate way
To begin a new career.
Our Senior days were the best we've known,
And we'll cherish them every one.
But now that the time has come to go,
We can only journey on.

We shall cherish the mem'ries of Q. C. dear,
In our hearts forever more.
For mem'ries of classmates and teachers, too,
Shall cast light on our future lives.
May our Alma Mater in time to come
Be proud of us every one,
For her loyalty stands as a monument.
To every race we've run.

—E. B., '28.

JUNIOR

JUNIOR CLASS

OFFICERS

Sallie Scott Erwin	*President*
Mary Sanders Brookes	*Vice-President*
Josephine Wharton	*Secretary*
Martha Burton	*Treasurer*

Charlotte Anderson
A.B.
Charlotte, N. C.
Γ Σ, Β Π Θ

Ida Allison
A.B.
Charlotte, N. C.
Π Δ, Ζ Κ Γ, Β Π Θ
Κ Ο

Mary Lindsay Beall
A.B.
Lenoir, N. C.
Π Δ, Φ Δ Χ

Loula Boyd Beaty
A.B
Lancaster, S. C.
Π Δ, Β Π Θ

Stanley Benoy
B.S.
Selma, N. C.
Π Δ, Χ Σ Λ

Mary S. Brookes
A.B.
South Boston, Va.
Π Δ, Σ Δ, Β Π Θ,
Ο. Ο., Φ Β Χ, Ι Ξ

Martha Burton
A.B.
LaFayette, Ala.
Π Δ, Ζ Κ Γ

Nancy Cathey
A.B.
Loray, N. C.
Π Δ, Φ Β Χ

Bill Cothran
B.S., H.E.
Huntersville, N. C.
Γ Σ, Χ Ω, Ο. Ο.

Jean Hicklin Craig
B.S.
Charlotte, N. C.
Π Δ, Ζ Β Γ, Ο. Ο.,
Ι Ξ

VIRGINIA CRATER
A.B.
Charlotte, N. C.
Π Δ

IRENE CRATER
A.B.
Charlotte, N. C.
Π Δ

ORA MAY CRENSHAW
A.B.
Spindale, N. C.
Γ Σ, Φ B X

PAULINE CRESS
B.S.
Salisbury, N. C.
Π Δ, Φ Δ X

LUCY M. DAMERON
A.B.
Clinton, N. C.
Π Δ, K K X, O. O.

GRACE DEESE
B.S.
Indian Trail, N. C.
Γ Σ

NIDA DEPASS
A.B.
Charlotte, N. C.
Π Δ, X Ω, B Π Φ,
K O, Φ B X

MAY DEVLIN
A.B.
Charlotte, N. C.

FAYE DWELLE
A.B.
Charlotte, N. C.
Π Δ, X Ω, Φ B X,
B Π Θ

VIRGINIA PAGE DUBOIS
A.B.
Mansfield, La.
Π Δ, Σ Δ

SALLIE S. ERWIN
A.B.
Lincolnton, N. C.
Π Δ, Φ Δ Χ, Ο. Ο.

LAURA M. GAVIN
A.B.
Kenansville, N. C.
Π Δ

KATHLEEN HOLLINSWORTH
A.B.
LaFayette, Ala.
Γ Σ, Ζ Κ Γ, Ι Ξ

HORTENSE HUDSON
A.B.
Victoria, Texas
Γ Σ

ELIZABETH HUGHES
B.S.
Parkton, N. C.
Π Δ

ANN JOHNSTON
A.B.
Barium Springs, N. C.
Π Δ, Ζ Κ Γ, Ι Ξ

HELEN JOHNSTON
B.S., H. E.
Mooresville, N. C.
Π Δ, Φ Δ Χ, Ο. Ο.

SARAH JOHNSTON
B.S., H.E.
Mooresville, N. C.
Π Δ, Φ Δ Χ

MARGARET LOFTIN
A.B.
Mt. Olive, N. C.
Π Δ, Χ Σ Α, Β Π Θ,
Φ Β Χ, Κ Ο

MARY WINIFRED LONG
B.S., H.E.
Marion, Ala.
Γ Σ

Quinn Long
B.S.
Charlotte, N. C.
Π Δ, Z K Γ

Rouss McKnight
A.B.
Fountain Inn, S. C.
Π Δ

Virginia Lore
B.S., H.E.
Lincolnton, N. C.
Π Δ, Φ Δ X

Martha Lee McLean
B.S., H.E.
Raeford, N. C.
Π Δ

Essie Lowder
B.S.
Albemarle, N. C.
Π Δ

Virginia Moore
A.B.
Charlotte, N. C.
Π Δ, Z K Γ

Rebecca Lynn
A.B.
Chattanooga, Tenn.
Π Δ, X Ω, B Π Θ,
K O

Margaret Morrison
B.S., H.E.
Concord, N. C.
Π Δ, Σ Δ

Mary Elizabeth Martin
B.S.
Ellaree, S. C.
Π Δ

Hilda Nance
B.M.
Troy, N. C.
Π Δ, K K X

Douglass Pegram
B.S., H.E.
Hamlet, N. C.
Π Δ, Σ Δ

Isabel Pharr
B.S., H.E.
Charlotte, N. C.
Π Δ, Σ Δ, Φ B X

Cornelia S. Pomeroy
B.S.
Charlotte, N. C.
Γ Σ

Mary Porter
A.B.
Charlotte, N. C.
Γ Σ

Mary King Poteat
A.B.
Fayetteville, N. C.
Π Δ, Σ Δ, I Ξ

Julia Prather
B.M.
Mt. Airy, N. C.
Π Δ, Φ Δ X

Virginia Ragsdale
A.B.
Jamestown, N. C.
Γ Σ, Θ Λ Π

Carrie Renfrow
A.B.
Matthews, N. C.
Γ Σ, X Ω

Marian Shannon
A.B.
Charlotte, N. C.
X Ω, B Π Θ, K O,
Υ T Δ

Nella Sharpe
A.B., B.M.
Statesville, N. C.
Π Δ, X Σ Λ

Emily Lucinda Sifford
B.M.
Clover, S. C.
Π Δ

Julia Boyd Smith
A.B.
Scotland Neck, N. C.
Π Δ, Z K Γ, B Π Θ,
K O

Juanita Sory
B.S.
Fredonia, Ky.
Π Δ, Z K Γ,

Georgia Spratt
A.B.
Charlotte, N. C.
Π Δ, X Ω, Ω, B Π
K O

Thelma Stone
A.B.
Anchorage, Ky.
Γ Σ, K O, Φ B X

Bernice Tomberlin
A.B.
Indian Trail, N. C.
Π Δ

Mary C. Thompson
A.B.
Forest City, N. C.
Γ Σ

Sara Vance
B.S.
Huntersville, N. C.
Π Δ

Josephine Wharton
B.S.
Cardenas, Cuba
Π Δ, Z K Γ, Φ B X

Edythe Whittington
A.B.
Charlotte, N. C.
Π Δ, Z K Γ, B Π Θ,
Υ T Δ, Φ B X, K O

Margaret Wilson
B.S.
Bowling Green, S. C.
Γ Σ

Beatrice Young
A.B.
Albemarle, N. C.
Π Δ, Σ Δ

Louise Yow
A.B.
Concord, N. C.
Π Δ

SOPHOMORE

SOPHOMORE CLASS

OFFICERS

Ann Brand	*President*
Katharine Rogers	*Vice-President*
Sally Holman	*Secretary*
Cornelia McLauchlin	*Treasurer*

Alderson

Anderson

Archer

Barnes

Baskerville

Beach

Benton

Berry

Bethune

Biggers

Bingham

Blackburn

Blankenship

Blevins

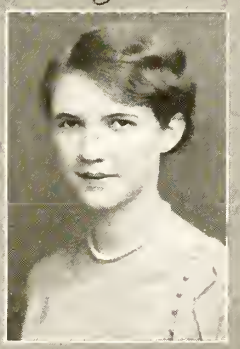
Brake

Brand

Bullock

Cothran

Deese

Donaldson

Drum

Erwin

Graham

Groome

Hall

Hall

Hastings

Haynes

Higgins

Hill

Holman

Jamieson

Kirkwood

Knowles

Lemmond

Lowe

Makinson

Marion

Mc Dowell

McLauchlin

McLean

Miller

Miller

Norman

Parker

Parks

Pegram

Price

Query

Randolph

Rouser

Rogers

Rosser

Simms

Smart

Smith

Stansell

Stokes

Suttle

Tucker

Wearn

Weeks

White

White

FRESHMAN

FRESHMAN CLASS

OFFICERS

Frances Gray Bristow	*President*
Laura Martin Jarman	*Vice-President*
Nancy Vincent	*Secretary*
Sara Springs	*Treasurer*

Abernethy

Alexander

Auld

Bailey

Bare

Barnett

Beard

Beaver

Bell

Berton

19 31

Bigham

Bigham

Black

Blackman

Blanton

Boney

Bristow

Bristow

Brown

Bunn

Capps

Carter

Carter

Choate

Cloniger

Cochran

Cole

Connell

Cranford

Cromartie

Crumley

19 31

Davis

Davis

Dayvault

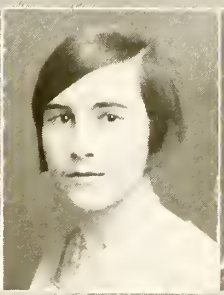
De Berry

Dellinger

Derr

Dew

Dilda

Dolvin

Dolvin

Drum

Du Bose

Erwin

Farmer

Farnsworth

Fenn

Ferguson

Gabriel

Gaston

Goss

Griffith

19 31

Griffith

Grubb

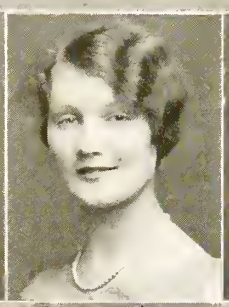
Harris

Harrison

Hasty

Hawkins

Hendley

Herrington

Hollingsworth

Holman

Hughes

Hunter

James

Jarman

Josephs

Kirkpatrick

Knox

Knox

Kornegay

Kuester

Linn

1931

Lockwood

Lloyd

Love

Macomson

Martin

Mashburn

Mauldin

Mayes

McCormick

McCoy

McFadyen

McNabb

McNinch

Melton

Milton

Moore

Mullen

Myers

Nixon

Northey

Phipps

1931

Pile

Porter

Ransdell

Robinson

Rogers

Rollinson

Rosebro

Satterfield

Saxon

Smith

Smith

Spratt

Springs

Steele

Stegall

Stevens

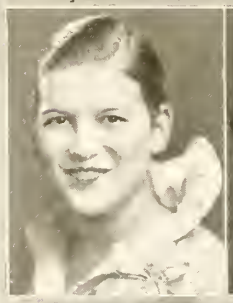
Stone

Suttle

Thompson

Thompson

Vincent

19 31

Washam

Watts

Wearn

White

Whitener

Williams

Williams

Williams

Worrall

Wilson

Wrenn

Organizations

Student Government and Y. W. C. A.

S.C.

STUDENT GOVERNMENT

OFFICERS

Mary Douglas Smith	*President*
Frances Blythe	*First Vice-President*
Evelyn Martin	*Second Vice-President*
Elizabeth Williams	*Third Vice-President*
Lucy Dameron	*Secretary*
Virginia Baskerville	*Treasurer*

COUNCIL

Elizabeth Carmichael	*Senior Representative*
Eva McCoy	*Senior Representative*
Sallie Scott Erwin	*Junior Rrepresentative*
Margaret Loftin	*Junior Representative*
Mary Elizabeth White	*Soph. Representative*
Katherine Milton	*Freshman Representative*
Willie Lee Long	*Honorary Member*
Helen Johnston	*Honorary Member*
Flora DePass	*Day Student President*

Y.W.C.A.

Y. W. C. A.

Willie Lee Long	*President*
Evelyn Martin	*Vice-President*
Eva McCoy	*Secretary*
Virginia Lore	*Treasurer*
Sallie Scott Erwin	*Undergraduate Representative*
Helen Johnston	*Hostess of the Hut*
Virginia Ligon	*World Fellowship Chairman*
Annie Barton McFall	*Program Chairman*
Cornelia McLauchlin	*Program Chairman*
Mae Joyner	*Music Chairman*
Ethel Braswell	*Publicity Chairman*
Mary Elizabeth White	*Social Service Chairman*
Mary Douglas Smith	*Honorary Member*
Claire Yates	*Social Chairman*
Loula Boyd Beaty	*Church Work Chairman*

CALENDAR FOR 1927-1928

SEPTEMBER

8—Formal Opening of School.
8—Dedication of Sarah E. Morrison Hall.

OCTOBER

15—Pi Delta and Gamma Sigma Literary Society Initiation.
16—Y. W. C. A. "Candle Light Service."
17—Bid Day for Sororities.

NOVEMBER

4—May Queen Elected.
10—Dr. Frazer elected Chairman of Red Cross Roll Call.
12—Cheer Leaders Elected.
14—Marriage of Miss Kathleen Brown to Mr. Pratt Rather.
23—Seniors work with Red Cross.
26—Thanksgiving Holiday.

DECEMBER

3—South Carolina Glee Club at Queens.
9—Recital given by Expression Class.
12—Mr. and Mrs. Ackley give Concert.
15—Queens Players present "Romantic Age."
17—Annual Y. W. C. A. Bazaar.

JANUARY

12—Mock Faculty.
19-25—Mid-Term Exams.

FEBRUARY

2—Chi Omega Installed on Campus.
3—Order of Olympus Initiation.
11—Sorority Initiations.
15—Davidson Glee Club at Queens.
18—Stunt Night.
29—Iota Xi Organized.
29—William and Mary and Davidson Debate.

MARCH

7—*Queens Blues* Staff elected for 1929.
13—Senior Party given by Mascot.
14—Duke Glee Club at Queens.
22—Choral Club gives "Tannhauser" (Mr. Arthur Davis, tenor).
31—*Queens Blues* Banquet.

APRIL

5-10—Spring Holidays.
14—Phi Beta Chi Banquet at Charlotte Hotel.
24—Rotarian Carnival for the Carolinas (Mabel H. McFall, Queen).
28—Senior Party given by Elizabeth Carmichael, President.

MAY

1—May Day.
4—Junior-Senior Prom.
18-22—Commencement.

SOCIETIES

PI DELTA LITERAR

Sara Abernethy
Virginia Alderson
Herndon Anderson
Evelyn Archer
Zelma Atwell
Helen Auld
Louise Bare
Helen Barlow
Virginia Baskerville
Mary L. Beall
Loula Boyd Beaty
Lois Beaver
Margaret Bell
Stanley Benoy
Mildred Biggers
Agnes Bingham
Marjorie Blackburn
Margaret Blanton
Frances Blythe
Hallie Brake
Ethel Braswell

Mary S. Brookes
Ruth N. Bullock
Martha Burton
Catherine Capps
Elizabeth Carmichael
Miriam Carter
Nancy Cathey
Rachel Cloniger
Edith Cochran
Evelyn Cole
Ruth Cox
Jean Craig
Virginia Crater
Mildred Crayton
Sara Cromartie
Eleanor Crowell
Pauline Cress
Lucy Dameron
Helen Dayvault
Jessie M. DeBerry
Helen Dellinger

Flora DePass
Nida DePass
Annie B. Derr
Katherine Dew
Frances Dilda
Clifford Dolvin
Lily Dolvin
Virginia P. DuBois
Johnsie DuBose
Sallie S. Erwin
Evelyn Erwin
Billie Erwin
Natalie Farmer
Ann Fenn
Sarah Frazer
Geneva Gabriel
Cornelia Garrison

Mildred L. Gaston
Kathleen Gaston
Laura M. Gavin
Marian Goodrich
Melba Groome
Edith Hager
Mary D. Hall
Josephine Hall
Elizabeth Henderson
Mary Lee Hill
Henrietta Higgins
Lucy Harris
Louise Hasty
Ellen Hawkins
Roberta Herrington
Ruth Hollingsworth
Margaret Hodges

Elizabet
Margery
Elizabet
Juanita
Christin
Clemmie
Jessie Ja
Ann Joh
Helen Jo
Sarah Jo
Julia Jo
Mae Joy
Helen K
Rachel
Adelaide
Virginia
Mary Lin
Margare

SOCIETY ~ ROLL

S
R
TT
N
Y
R
I

Virginia Lore
Mary S. Love
Essie Lowder
Quinn Long
Elizabeth Lowe
Margaret Macomson
Alexandra Mack
Mary L. Martin
Evelyn Martin
Mary Martin
Marjorie Mashburn
Mary V. Mayes
Margaret McCormick
Evelyn McDowell
Bennie McFadyen
Mable H. McFall
Annie B. McFall

Rouss McKnight
Cornelia McLauchlin
Sallie Melton
Katherine Milton
Margaret Miller
Virginia Moore
Margaret Morrison
Calla Myers
Martha L. McLean
Hilda Nance
Margaret Neisler
Douglass Pegram
Imogene Pegram
Catharine Pile
Auleno Porter
Mary K. Poteat
Julia Prather

Miriam Robinson
Katharine Rogers
Helen Rosser
Lorraine Rouser
Frances Saxon
Ruth Satterfield
Nella Sharpe
Emily Sifford
Mary D. Smith
Mary F. Smith
Julia B. Smith
Rebecca Smart
Juanita Sory
Sara Springs
Frances Stansell
Bessie Stout
Ruth Stegall
Georgia Spratt
Sara Steele
Katherine Stokes
Berniece Tomberlin

Marie Vance
Sara Vance
Fannie B. Washam
Nettie Wearn
Rae Weeks
Josephine Wharton
Elizabeth Wharton
Helena Whitener
Elizabeth White
Mildred White
Amelia Williams
Emma Tate Williams
Elizabeth B. Williams
Alice Elizabeth Williams
Edythe Whittington
Mary E. Worral
Mary J. Wrenn
Nancy Vincent
Claire Yates
Beatrice Young
Louise Yow

PI DELTA LITERARY SOCIETY

OFFICERS

Mae Joyner	*President*
Mildred Lee Gaston	*Vice-President*
Elizabeth Lowe	*Secretary*
Margaret Elizabeth White	*Treasurer*
Virginia Ligon	*Critic*

PI SONG

For dear old Pi we lift on high
Our glasses sparkling clear;
Of her we boast,
To her we toast,
Our Society so dear.

Whether far or near, there is no fear
But that we will be true,
We'll speak your name
With naught but fame,
For honor is your due.

GAMMA SIGMA LITERARY SOCIETY

OFFICERS

Lennis Farnsworth	*President*
Pauline Arehart	*Vice-President*
Bill Cochran	*Secretary*
Mary Elizabeth White	*Treasurer*
Eva McCoy	*Critic*
Mary Long	*Supervisor*

LOVE HER

Love her! Yes, indeed, I do;
  Hold her in all honor,
Come to see her every day,
  Lavish gifts upon her.

Love her! True she is as gold,
  Thoughtful, earnest, tender,
Gladly to her loving care
  I my heart surrender.

Love her! High she holds her name,
  Name without a stigma;
'Course I love her! Now don't you?
  She is Gamma Sigma.

GAMMA SIGMA LITE

Charlotte Anderson
Pauline Arehart
Gladys Benton
Myrtle Benton
Ruth Bethune
Louise Bailey
Elizabeth Beard
Ruby Bigham
Josie Blackman
Mary Blankenship
Ursala Blevins
Lucylle Barnes

Eunice Boney
Charlotte Bristow
Frances Bristow
Dorothy Brown
Ann Brand
Pauline Chandler
Helen Choate
Bill Cochran

Margaret Cochran
Ora Mae Crenshaw
Flora Davis
Clara Deese
Frances Farnsworth
Lennis Farnsworth
Frances Ferguson

Mary G
Dorothy
Annie
Kathle
Sallie
Horten
Laura
Sara K

RY SOCIETY ~ ROLL

RISON
GSWORTH
RMAN

Mary Long
Willie Lee Long
Carroll Makinson
Eleanor Mauldin
Eva McCoy
Carolyn McNabb
Mary Moore Montgomery

Esther Page
Elsie Parker
Elizabeth Phipps
Cornelia Pomeroy
Mary Porter
Cynthia Price
Elizabeth Randolph
Grace Ransdell

Ethel Ratchford
Carrie Vernon Renfrow
Christine Rosebro
Sara Ross
Katherine E. Smith
Thelma Stone
Mary C. Thompson
Thelma Thompson
Elizabeth White
Lucretia Watson
Margaret Wilson
Nannie Lou Wilson

BΠΘ

The Edelweiss

BETA PI THETA

National French Fraternity

Theta Mu Chapter

Established at Queens College, 1926

SARAH FRAZER	*President*
NIDA DEPASS	*Vice-President*
EDYTHE WHITTINGTON	*Secretary*
CLAIR YATES	*Treasurer*
ANNIE BARTON MCFALL	*Sentinel*

Class of 1928

MILDRED CRAYTON
SARAH FRAZER
JUANITA HUNEYCUTT
ANNIE BARTON MCFALL
ELIZABETH WHARTON
CLAIR YATES
MAE JOYNER

Class of 1929

IDA ALLISON
CHARLOTTE ANDERSON
LOULA BOYD BEATY
MARY SANDERS BROOKES
NIDA DEPASS
REBECCA LYNN
MARIAN SHANNON
JULIA BOYD SMITH
GEORGIA SPRATT
EDYTHE WHITTINGTON
MARGARET LOFTIN

Class of 1930

AGNES BINGHAM
HELEN KIRKWOOD
MARY BLANKENSHIP

Associate members from Class of 1931

LOIS BEAVER
FRANCES GRAY BRISTOW
DALE NORTHEY
CATHARINE PILE

ORDER OF OLYMPUS

(On May 12, 1928, the Order of Olympus was Granted a Charter in Alpha Kappa Gamma, National Leadership Fraternity for Women.)

LEADER: E. MARTIN

Class of 1928

MABEL HUSTON MCFALL
EVA MCCOY
EVELYN MARTIN
MAE JOYNER
ANNIE BARTON MCFALL
ELIZABETH CARMICHAEL
MARY DOUGLAS SMITH

Class of 1929

JEAN CRAIG
WILLIE COCHRAN
MARY SANDERS BROOKES
LUCY DAMERON
HELEN JOHNSTON
SALLIE SCOTT ERWIN

Class of 1930

ANN BRAND

ΦBX
ΦBX

PHI BETA CHI

Honorary Science Society

Faye Dwelle	*President*
Margaret Whitted	*Vice-President*
Pauline Arehart	*Secretary*
Marian Shannon	*Treasurer*

Members in the Faculty

Miss Florence Stone
Miss Mildred Morse
Miss Lora Lee Robertson

Class of 1928

Margaret Cochran
Edith Hager
Juanita Huneycutt
Jessie Jarrell
Muriel Jones
Virginia Ligon
Eva McCoy
Annie Barton McFall
Mabel Huston McFall
Bessie Stout
Lucretia Watson
Elizabeth Williams
Clair Yates

Class of 1929

Mary Sanders Brookes
Nancy Cathey
Ora Crenshaw
Nida DePass
Margaret Loftin
Isabel Pharr
Josephine Wharton
Edythe Whittington
Thelma Stone

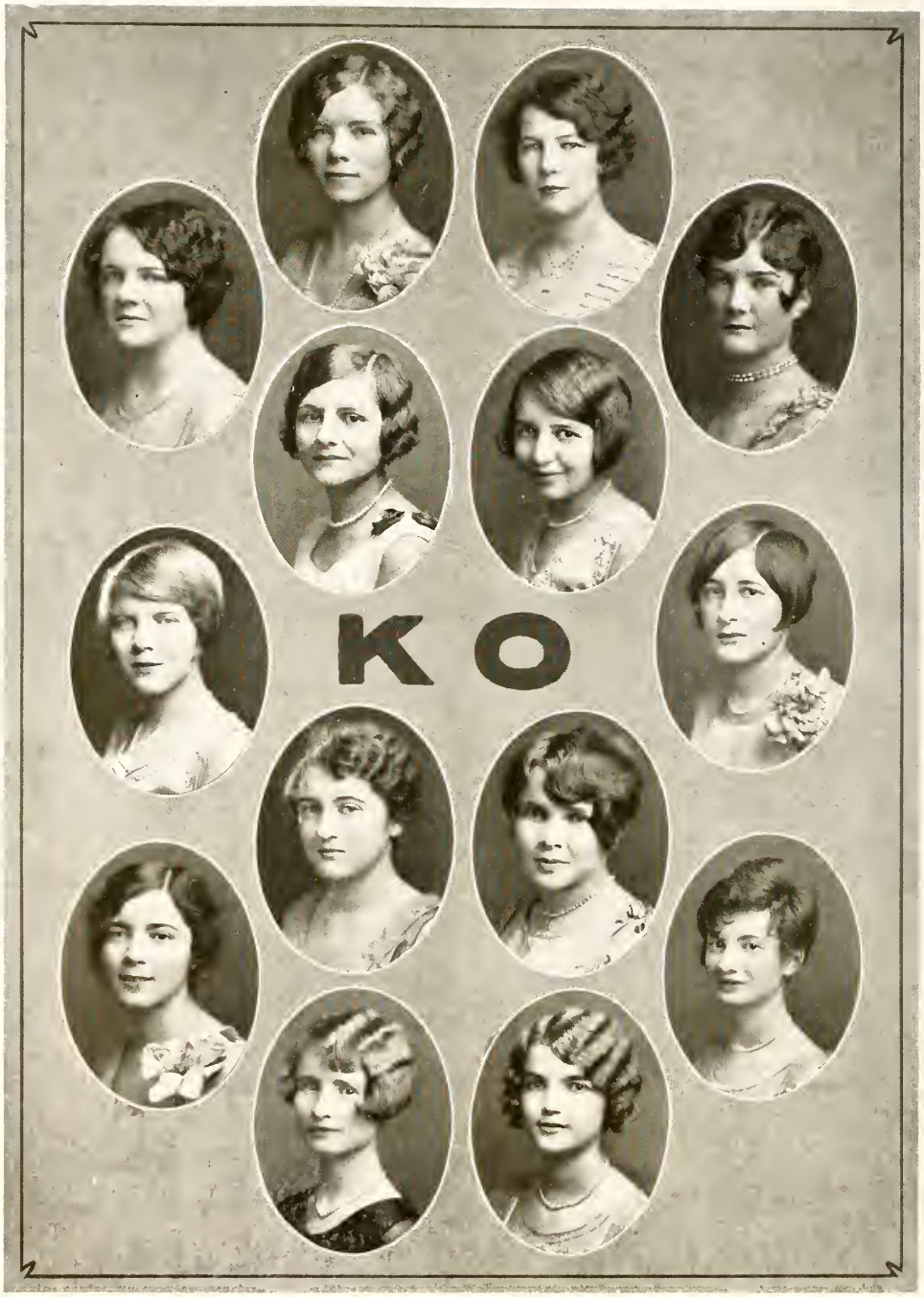
KO

KAPPA OMICRON

(Honorary English Society)

MURIEL JONES ..... *President*
CLAIR YATES ..... *Vice-President*
SARAH FRAZER ..... *Secretary-Treasurer*

Class of 1928

MURIEL JONES
CLAIR YATES
SARAH FRAZER
VIRGINIA LIGON

Class of 1929

MARGARET LOFTIN
MARIAN SHANNON
MARY SANDERS BROOKES
GEORGIA SPRATT
IDA ALLISON
THELMA STONE
NIDA DEPASS
JULIA BOYD SMITH
REBECCA LYNN
MARGARET JARMAN HAGOOD
EDYTHE WHITTINGTON

ΨΤΔ

UPSILON TAU DELTA

(Honorary History Society)

EDYTHE WHITTINGTON ..... *President*
CLAIR YATES ..... *Vice-President*
SARAH FRAZER ..... *Secretary-Treasurer*

Class of 1928

FLORA DEPASS
SARAH FRAZER
CORNELIA GARRISON
MURIEL JONES
WILLIE LEE LONG
MARGARET WHITTED
ELIZABETH WILLIAMS
CLAIR YATES

Class of 1929

MARIAN SHANNON
EDYTHE WHITTINGTON

Class of 1930

AGNES BINGHAM
NELLIE HAYNES
FRANCES STANSELL
HELEN KIRKWOOD
SARAH KNOWLES

I
E

IOTA XI

(Honorary Journalistic Society)

ANNIE BARTON MCFALL . . . . . *President*
MARY SANDERS BROOKES . . . . . *Secretary-Treasurer*

Class of 1928

SARAH FRAZER
ANNIE BARTON MCFALL
JUANITA HUNEYCUTT
ELIZABETH WILLIAMS
EVELYN MARTIN

Class of 1929

MARY SANDERS BROOKES
ANN JOHNSTON
JEAN CRAIG
MARY KING POTEAT
KATHLEEN HOLLINGSWORTH

MARSHALS

1928

CLAIR YATES, *Chief Marshal*

VIRGINIA LIGON — MURIEL JONES

1929

EDYTHE WHITTINGTON — NANCY WARD

1930

FERN NORMAN

CLUBS

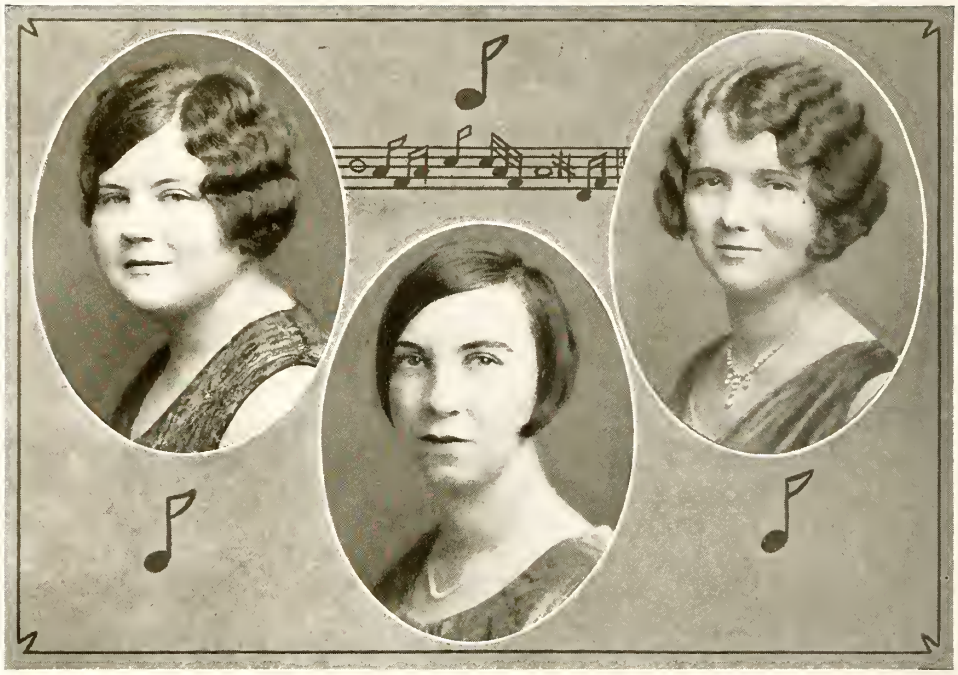

CHORAL CLUB

OFFICERS

Mae Joyner	*President*
Juanita Huneycutt	*Secretary-Treasurer*
Emily Sifford	*Librarian*

MEMBERS

Zelma Atwell
Loula Boyd Beaty
Mildred Biggers
Frances Blythe
Amelia Bruns
Nina Cranford
Lucy Dameron
Helen Dayvault
Virginia Page DuBois
Evelyn Erwin
Sallie Scott Erwin
Annie Fenn
Frances Ferguson
Sarah Frazer
Marian Goodrich
Louise Griffith
Josephine Hall
Lucy Harris
Louise Hasty
Kathleen Hollingsworth
Juanita Huneycutt
Mary Lee Hill
Ann Johnston
Sarah Johnston
Muriel Jones
Mae Joyner
Sara Knowles
Willie Lee Long
Rebecca Lynn
Bennie McFadyen
Rouss McKnight
Cornelia McLauchlin
Margaret Miller
Katherine Milton
Hilda Nance
Margaret Neisler
Julia Prather
Grace Ransdell
Katharine Rogers
Frances Saxon
Emily Sifford
Katherine Stokes
Elizabeth Wharton

QUEENS PLAYERS

MISS ETHEL M. KING, *Director*

OFFICERS

SARA ROSS ..... *President*

VIRGINIA MOORE ..... *Vice-President*

KATHLEEN HOLLINGSWORTH ..... *Secretary*

ELIZABETH LOWE ..... *Treasurer*

MEMBERS

ETHEL BRASWELL

EMMA COTHRANE

KATHLEEN HOLLINGSWORTH

ANN JOHNSTON

ELIZABETH LOWE

VIRGINIA MOORE

SARA ROSS

JUANITA SORY

MARIE KEISTLER, *Special*

ART CLUB

MISS LILLIAN BREMER, *Faculty Advisor*

PALETTE AND BRUSH CLUB

JOSIE BLACKMAN
MRS. E. H. BRANDT
RUTH NEIL BULLOCK
SARA CRUMLEY
FLORA DEPASS
MRS. JOHN HAINESWORTH
RUTH HOLLINGSWORTH
BARBARA HOOLE
MARY LOUISE MARTIN
AULENO PORTER
SISTER TERESA
BEBE STANCILL
MRS. W. R. WALLACE

ART AND DESIGN

VIRGINIA BASKERVILLE
ANN BRAND
RACHEL CLONIGER
EVELYN ERWIN
JOSEPHINE HALL
CHRISTINE JAMES
CLEMMIE JAMIESON
ADELAIDE KUESTER
MARY LINN
MARY LONG
MARY SPENCER LOVE
MARGARET MACOMSON
CAROLYN MCNABB
ESTHER PAGE
DOUGLASS PEGRAM
IMOGENE PEGRAM
KATHERINE ROGERS
MARY ELIZABETH SMITH

FRISKIES

ELIZABETH CARMICHAEL, *Manager*

MARIAN GOODRICH	*Piano*
MARY LEIGH BEACH	*Violin*
WILLIE LEE LONG	*Violin*
CHRISTINE ROSEBRO	*Violin*
KATHARINE ROGERS	*Guitar*
LUCYLLE BARNES	*Banjo*
RUTH NEIL BULLOCK	*Banjo*
LAURA MARTIN JARMAN	*'Cello*
MARY GROOME MCNINCH	*Saxophone*
MARGERY HUGHES	*Drums*

HOME ECONOMICS CLUB

OFFICERS

Lennis Farnsworth	*President*
Elizabeth Carmichael	*Vice-President*
Douglass Pegram	*Secretary*
Sarah Daniel	*Treasurer*

MEMBERS

Pauline Arehart
Camille Alexander
Louise Bailey
Lucylle Barnes
Virginia Baskerville
Jessie Bigham
Eleanor Black
Margaret Blanton
Ann Brand
Annie Bell Brantley
Ethel Braswell
Dorothy Brown
Elizabeth Carmichael
Rachel Cloniger
Bill Cochran
Evelyn Cole
Ruth Cox
Sara Daniel
Mary Spencer Love
Alexander Mack
Margaret Macomson
Evelyn Martin
Eleanor Mauldin
Margaret Morrison
Martha Lee McLean
Carolyn McNabb
Esther Page
Douglass Pegram
Imogene Pegram
Isabel Pharr
Katharine Rogers
Lorraine Rouser
Elizabeth Smith
Elizabeth Spratt
Bessie Stout
Lucretia Watson
Mildred White

HOME ECONOMICS CLUB

GERMAN CLUB

OFFICERS

PAULINE CRESS ..... *President*

ALEXANDRA MACK ..... *Vice-President*

IMOGENE PEGRAM ..... *Secretary-Treasurer*

ALABAMA CLUB

OFFICERS

Elizabeth Lowe ..... *President*
Martha Burton ..... *Vice-President*
Dorothy Grubb ..... *Press Reporter*

MEMBERS

Martha Burton
Annie Fenn
Sarah Frazer
Dorothy Grubb
Kathleen Hollingsworth
Ruth Hollingsworth
Mary Long
Willie Lee Long
Elizabeth Lowe
Evelyn Martin
Nella Sharpe
Edythe Whittington

Miss Key

GEORGIA CLUB

OFFICERS

ALEXANDRA MACK ..... *President*
KATHARINE ROGERS ..... *Vice-President*
ELIZBETH SMITH ..... *Secretary-Treasurer*

MEMBERS

CLIFFORD DOLVIN
LILY DOLVIN
ALEXANDRA MACK
MARY LOUISE MARTIN
SALLIE MELTON
KATHARINE ROGERS
ELIZABETH SMITH
MARY FEROL SMITH

S G

SOUTH CAROLINA CLUB

OFFICERS

MILDERED LEE GASTON . . . . . *President*
EVELYN ARCHER . . . . . *Vice-President*
HELEN KIRKWOOD . . . . . *Secretary and Treasurer*

MEMBERS

EVELYN ARCHER
LOUISE BAILY
LOULA BOYD BEATY
JOSIE BLACKMAN
DOROTHY BROWN
MILDRED LEE GASTON
ANNIE LAURIE HARRISON
CLEMMIE JAMIESON
HELEN KIRKWOOD
VIRGINIA LIGON
MARGARET MACOMSON
MARY MARTIN
ELEANOR MAULDIN
EVELYN MCDOWELL
ROUSS MCKNIGHT
EMILY SIFFORD
SARA STEELE
CATHERINE STOKES
MARGARET WILSON
NANNIE LOU WILSON

VIRGINIA CLUB

FLOWER: *Dogwood* SONG: *"Carry Me Back to Old Virginny"*

OFFICERS

SALLY HOLMAN . . . . . *President*

CHRISTINE ROSEBRO . . . . . *Secretary-Treasurer*

MEMBERS

VIRGINIA ALDERSON
LOUISE BARE
MARY LEIGH BEACH
ANN BRAND
MARY SANDERS BROOKES
LOUISE GRIFFITH
EMMA HOLMAN
SALLY HOLMAN
EVA MCCOY
CHRISTINE ROSEBRO
NATALIE FARMER

SISTERS CLUB

MEMBERS

Clifford Dolvin
Lily Dolvin
Charlotte Bristow
Frances Gray Bristow
Mable Huston McFall
Annie Barton McFall
Emma Holman
Sally Holman
Gladys Benton
Myrtle Benton
Grace Deese
Clara Deese
Margaret Wilson
Nannie Lou Wilson
Amelia Williams
Emma Tate Williams
Sarah Johnston
Helen Johnston
Nettie Wearn
Catherine Wearn
Laura Martin Jarman
Margaret Jarman Hagood
Josephine Wharton
Elizabeth Wharton
Margaret Miller
Genevieve Miller
Evelyn Erwin
Sallie Scott Erwin
Lennis Farnsworth
Frances Farnsworth
Bill Cochran
Margaret Cochran
Willie Lee Long
Mary Long

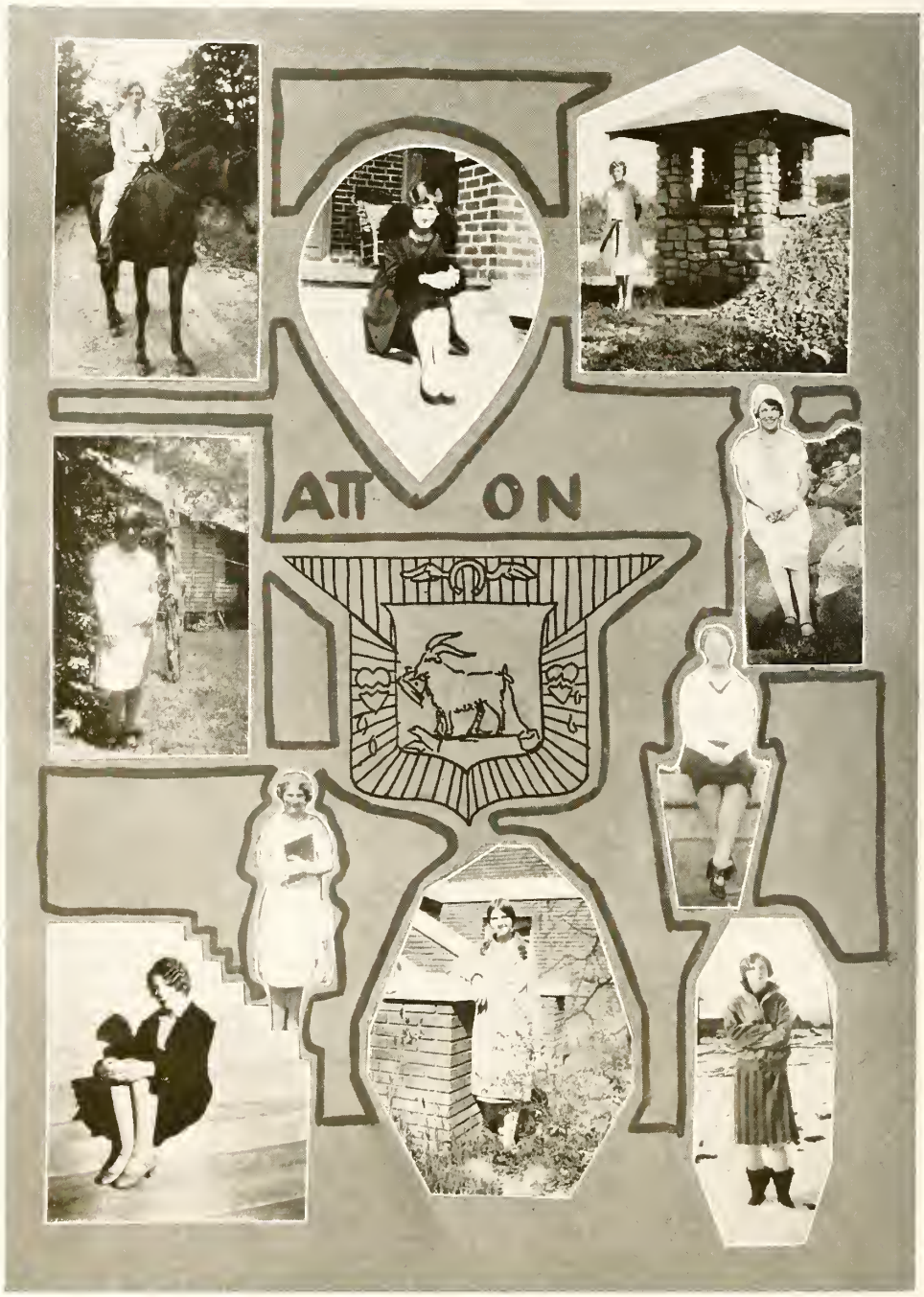
ATT ON

PREACHERS' DAUGHTERS' CLUB

COLORS: *Black and Blue.* FLOWER: *Cactus.*

FAVORITE DISH: *Cheese.* PASS WORD: *"Dunno."*

OFFICERS

BILL COCHRAN . . . . . *Potentate*
CHRISTINE ROSEBRO . . . . . *Vice-Potentate*
HORTENSE HUDSON . . . . . *Scribbler*
ETHEL RATCHFORD . . . . . *Shylock*

MEMBERS

CHARLOTTE ANDERSON
MARGARET BELL
NANCY CATHEY
BILL COCHRAN
MARGARET COCHRAN
CATHRYN CONNELL
HORTENSE HUDSON
MARJORIE MASHBURN
ETHEL RATCHFORD
CHRISTINE ROSEBRO
RUTH SATTERFIELD
ELIZABETH WHARTON
JOSEPHINE WHARTON

FRESHMAN WEEK

SORORITIES

PAN-HELLENIC COUNCIL

OFFICERS

MARY DOUGLAS SMITH . . . . . *President*
IDA ALLISON . . . . . *Secretary-Treasurer*

REPRESENTATIVES

Chi Omega

FLORA DEPASS — ELIZABETH CARMICHAEL

Zeta Kappa Gamma

IDA ALLISON — ANNIE BARTON MCFALL

Sigma Delta

CLAIR YATES — ISABEL PHARR

Chi Sigma Alpha

MARY MOORE MONTGOMERY — SARA ROSS

Phi Delta Chi

MARY DOUGLAS SMITH — JULIA PRATHER

XΩ
XΩ

CHI OMEGA

Founded at the University of Arkansas, April 5, 1895

COLORS: *Cardinal and Straw* FLOWER: *White Carnation*

THETA GAMMA CHAPTER

Established February 2, 1928

Sorores in Facultate

MRS. WARREN H. BROOKER
MISS FLORENCE M. STONE

Sorores in Collegio

POST GRADUATE

FAYE ROSS DWELLE

CLASS OF 1928

ELIZABETH CARMICHAEL
MARGARET COCHRAN
MILDRED CRAYTON
FLORA DEPASS
LENNIS FARNSWORTH
ETHEL RATCHFORD

CLASS OF 1929

BILL COCHRAN
NIDA DEPASS
REBECCA LYNN (Delta Alpha)
FRANCES PURNELL
CARRIE VERNON RENFROW
MARIAN SHANNON
GEORGIA SPRATT

CLASS OF 1930

MARJORIE BLACKBURN
ANN BRAND
MARY GRATTON GRAHAM
HELEN KIRKWOOD
MARY ELIZABETH WHITE

CLASS OF 1931

MIRIAM CARTER
FRANCES FARNSWORTH
MARY GOSS
LAURA MARTIN JARMAN
CAROLYN MCNABB
MARY GROOME MCNINCH
CHRISTINE ROSEBRO

ΣΔ

SIGMA DELTA

Founded at Queens College, September, 1922

COLORS: *Red and White.* FLOWERS: *Rose and Lily of the Valley.*

Sorores in Urbe

SARA BLACK
CHARLOTTE GUY
MRS. FLOYD ISOM
SALLIE SCHENCK

Sorores in Collegio

CLASS OF 1928

ELEANOR CROWELL
MAE JOYNER
EVELYN MARTIN
CLAIRE YATES

CLASS OF 1929

MARY SANDERS BROOKES
VIRGINIA PAGE DUBOIS
MARGARET MORRISON
DOUGLASS PEGRAM
ISABEL PHARR
MARY KING POTEAT
BEATRICE YOUNG

CLASS OF 1930

EMMA COTHRAN
IMOGENE PEGRAM
ELIZABETH SMITH
MARGARET ELIZABETH WHITE

CLASS OF 1931

CAMILLE ALEXANDER
ELEANOR BLACK
MARY SUTTLE
NANCY VINCENT
NANCY WATTS

PLEDGES

LUCY HARRIS
MARY LINN

ZKΓ

ZETA KAPPA GAMMA

Founded at Queens College, January, 1923

COLORS: *Pearl Grey and Purple* FLOWER: *Purple Iris*

MISS MARY KEY, *Sponsor*

PATRONESSES

MISS JENN COLTRANE
MRS. W. H. FRAZER
MISS SALLIE MCLEAN, *Dean*
MRS. CAMERON MORRISON
MRS. C. W. TILLETT

Sorores in Urbe

MAMIE BRUNS
EMILY FRAZER
WINNIE FRAZER
ELIZABETH MYERS
CRAIG PEGRAM
MILDRED THOMPSON

Sorores in Collegio

CLASS OF 1928

SARAH FRAZER
JUANITA HUNEYCUTT
ANNIE BARTON MCFALL
MABLE HUSTON MCFALL
ELIZABETH WHARTON
ELIZABETH WILLIAMS

CLASS OF 1929

IDA ALLISON
MARTHA BURTON
JEAN CRAIG
KATHLEEN HOLLINGSWORTH
ANN FAYSSOUX JOHNSTON
QUINN LONG
VIRGINIA MOORE
JULIA BOYD SMITH
JOSEPHINE WHARTON
EDYTHE WHITTINGTON

CLASS OF 1930

HERNDON ANDERSON
MARY LEIGH BEACH
MARY DENNY HALL
SALLIE HOLMAN
JEAN MARION
CORNELIA MCLAUCHLIN
KATHERINE ROGERS
KATHERINE STOKES

CLASS OF 1931

MARGARET BLANTON
EMMA HOLMAN
KATHERINE MILTON

PLEDGES

RUTH HOLLINGSWORTH
MARY SPENCER LOVE
JUANITA SORY
LULA MOORE SUTTLE

ΧΣΑ

The Edelweiss

CHI SIGMA ALPHA

Founded at Queens College, January 30, 1926

COLORS: *Pink and White.* FLOWER: *Pink Rose.*

MISS PEARL LUDWICK, *Sponsor*

Sorores in Urbe

MILDRED BEASLEY
ILA HOOVER
MRS. PAUL KOPPENHAVER
BEBE STANCILL
KATHLEEN MAHOOD

Sorores in Collegio

CLASS OF 1928

MARY MOORE MONTGOMERY
MARGARET NEISLER
SARA ROSS
BESSIE STOUT

CLASS OF 1929

STANLEY BENOY
ADDIE MAE EDMUNDSON
MARGARET LOFTIN
NELLA SHARPE

CLASS OF 1930

MILDRED BIGGERS

CLASS OF 1931

LOUISE BAILEY
ANNIE LAURIE HARRISON
RACHEL KORNEGAY
ELEANOR MAULDIN
GRACE RANSDELL
AMELIA WILLIAMS

PLEDGES

NINA CRANFORD
ANNE HAMILTON
MARJORIE MASHBURN

Φ
Δ
X

The Edelweiss

PHI DELTA CHI

Founded at Queens College, October, 1926

COLORS: *Rose and Grey.* FLOWER: *Rose.*

MOTTO: *Amici Semper.*

CLASS OF 1928

ALEXANDRA MACK
MARY DOUGLAS SMITH

CLASS OF 1929

PAULINE CRESS
HELEN JOHNSTON
SALLIE SCOTT ERWIN
SARAH JOHNSTON
R. ELIZABETH HENDERSON
VIRGINIA LORE
JULIA PRATHER

CLASS OF 1930

EVELYN ARCHER
EVELYN ERWIN
VIRGINIA BASKERVILLE
HENRIETTA HIGGINS
ELIZABETH LOWE

CLASS OF 1931

SARAH K. CROMARTIE
BENNIE MCFADYEN
HELEN DAYVAULT
SALLIE MELTON

PLEDGES

MARY LINDSEY BEALL
MARGARET MACOMSON
ELIZABETH HUNTER
MARY FEROL SMITH

KKX

KAPPA KAPPA CHI

Founded at Queens College, October 10, 1927

COLORS: *Green and White* FLOWER: *Sweet Pea*

CLASS OF 1928

FRANCES BLYTHE
ETHEL BRASWELL
MILDRED LEE GASTON
JESSIE JARRELL
MURIEL JONES
LUCRETIA WATSON

CLASS OF 1929

LUCY DAMERON
GLADYS HARDIN
HILDA NANCE

CLASS OF 1930

AGNES BINGHAM
CLEMMIE JAMIESON
MAE MCLEAN
MARY TUCKER
MARY ELIZABETH WORRAL

CLASS OF 1931

SARAH CRUMLEY
JOHNSIE DUBOSE
NATALIE FARMER
MILDRED WHITE

PLEDGES

BILLIE ERWIN
KATHLEEN GASTON

PUBLICATIONS

EDELWEISS STAFF

Annie Barton McFall	*Editor-in-Chief*
Mary Moore Montgomery	*Assistant Editor*
Sarah Frazer	*Assistant Editor*
Frances Blythe	*Photograph Editor*
Eva McCoy	*Athletic Editor*
Ethel Braswell	*Art Editor*
Alexandra Mack	*Joke Editor*
Mary Douglas Smith	*Society Editor*
Elizabeth Wharton	*Typist*
Miss Lucy Naive	*Faculty Advisor*
Elizabeth Williams	*Business Manager*
Lennis Farnsworth	*Assistant Business Manager*
Evelyn Martin Clair Yates Mildred Crayton Margaret Hodges Mildred Gaston	*Advertising Solicitors*

The Edelweiss

QUEENS BLUES

JEAN HICKLIN CRAIG	*Editor-in-Chief*
ANN FAYSSOUX JOHNSTON	*Business Manager*
MARY KING POTEAT	*Managing Editor*
MARY SANDERS BROOKES	*Associate Editor*
DR. CHARLOTTE MOORE, M.A., Ph.D.	*Faculty Advisor*

ASSISTANT EDITORS

KATHLEEN HOLLINGSWORTH
THELMA STONE
EVELYN ERWIN
AGNES BINGHAM

EDITORIAL STAFF

ELIZABETH LOWE	*News Editor*
KATHARINE ROGERS	*Social Editor*
JOSEPHINE WHARTON	*Athletic Editor*
SARA VIRGINIA LORE	*Home Economics Editor*
JULIA PRATHER	*Music Editor*
DOUGLASS PEGRAM	*Joke Editor*
MARY DOUGLAS SMITH	*Alumnae Editor*
HELEN JOHNSTON	*Y. W. C. A. Editor*

BUSINESS STAFF

IMOGENE PEGRAM	*Advertising Manager*
VIRGINIA BASKERVILLE, EVELYN ARCHER	*Circulating Managers*
MAKINSON, MARION, WHITE, SORY, WILLIAMS, MACOMSON	*Asst. Advertising Managers*

"I Just Roll Along Having My Ups— Having My Downs"

"The Prisoner's Song"

"Together We Two"

"Rain"

"She Was Just A Sailor's Sweetheart"

"The Voice of the Southland"

Features

SUPERLATIVES

Evelyn Martin

Prettiest

Ann Fayssoux Johnston

Most Striking Looking, Most Attractive

Annie
Barton
McFall

Most
Versatile

Mary Douglas Smith

Most Typical Queens Girl, Most Popular

Jean Hicklin Craig

Most Charming Personality

Margery Hughes

Peppiest

OUR MOTHER AND OUR QUEEN

Oh, time of happiness and youth,
Of joyful consecration,
Of holy zeal for faith and truth
And love-born inspiration;
When earth is clad in vernal hue,
The skies in golden sheen,
We raise our hymn of joy to you,
Our Mother and Our Queen.

You lead from life's uncertain dawn
To glorious days your daughters,
In golden pictures you have drawn
The floods of living waters.
And round thy banner blue and blue
A faithful host is seen,
True to their honor, true to you,
Our Mother and Our Queen.

Though roseclad hope may open wide
The future's golden portal,
And love shall crown—a happy bride—
Our brows with wreaths immortal;
Though all our dreams are coming true,
Yet naught our hearts can wean
Nor turn our grateful thoughts from you,
Our Mother and Our Queen.

To grief, and joy—as years go past—
Point fate's unerring finger;
But changeless shall, while life will last,
Your blessings with us linger;
Unfaltering love, like morning dew,
Shall keep your memory green—
Our lodestar bright, we gaze on you,
Our Mother and Our Queen.

SPONSORS

Vance Efird Huneycutt
"THE EDELWEISS"
ANNIE BARTON McFALL, ED.-IN-CHIEF

William Perry Williams
"THE EDELWEISS"
ELIZABETH WILLIAMS, BUS. MGR.

Mr. Edwin S. Smith
STUDENT GOVERNMENT
MARY DOUGLAS SMITH, PRES.

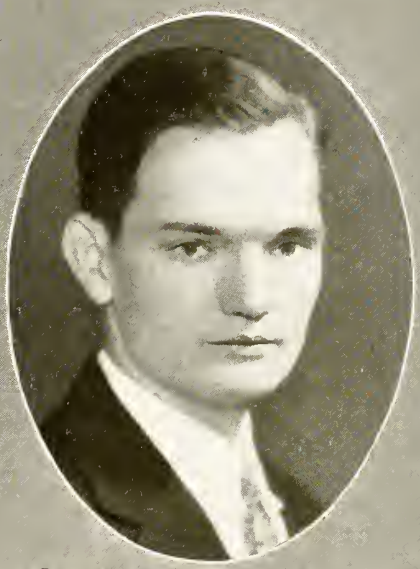

William Kenneth Forbes
Y.W.C.A.
WILLIE LEE LONG, PRES.

Hugh Bogle
SENIOR CLASS ELIZABETH CARMICHAEL, PRES.

Charles C. Dudley
ATHLETIC ASSOCIATION
FRANCES BLYTHE, PRES.
Raymond A. Wilhelm
"QUEEN'S BLUES"
JEAN CRAIG, ED.-IN-CHIEF
Chalmers Davidson
QUEEN'S BLUES
ANN JOHNSTON, BUS. MGR.

Jefferson De Shazo
Day Students
Flora De Pass-Pres.

J. B. Woods
May Day
Mabel Huston McFaul
May Queen

Dr. C.C. Joyner
Pi Delta Literary Society
May Joyner, Pres.

R. J. Hunter, Jr.
Gamma Sigma Literary Society
Lennis Farnsworth, Pres.

"West of the Great Divide"
"Sunny Tennessee"
"Sunshine"
"Way When"
Back
"Charmaine"
"So Tired"
"Wire the Girls from Florida"
"In the Land of the Sky-Blue Water"

MAY DAY

May Queen

Maid of Honor

MABLE HUSTON MCFALL

JEAN HICKLIN CRAIG

MAY DAY ATTENDANTS—1928

MAY DAY—1927

MAY DAY—1927

Class Day

Athletics

ATHLETICS

Officers of Athletic Association

Cheer Leaders

Light Blue Basketball Team.

Dark Blue Basketball Team.

Light Blue Tennis Team

Dark Blue Tennis Team

Sally Holman
WINNER OF
TENNIS MEDAL, 1927

Clemmie Jamison
Frances Blythe
WINNERS OF SWEATERS, 1927

Light Blue Baseball Team.

Dark Blue Baseball Team.

"Et Cetera"

QUEENS COLLEGE
CHARLOTTE, N. C.

Offers Education Plus Christian Training.

Standard B.A. and B.S. degrees.

Department of Home Economics offers B.S. Degree.

Departments of Music and Expression.

Four Year Public School Music Course.

Courses in Bible and Religious Education.

New Dining Hall and Dormitory provide room for additional students.

WILLIAM H. FRAZER, *President*

Box 300

CHARLOTTE, N. C.

Carolinas' Largest Department Store

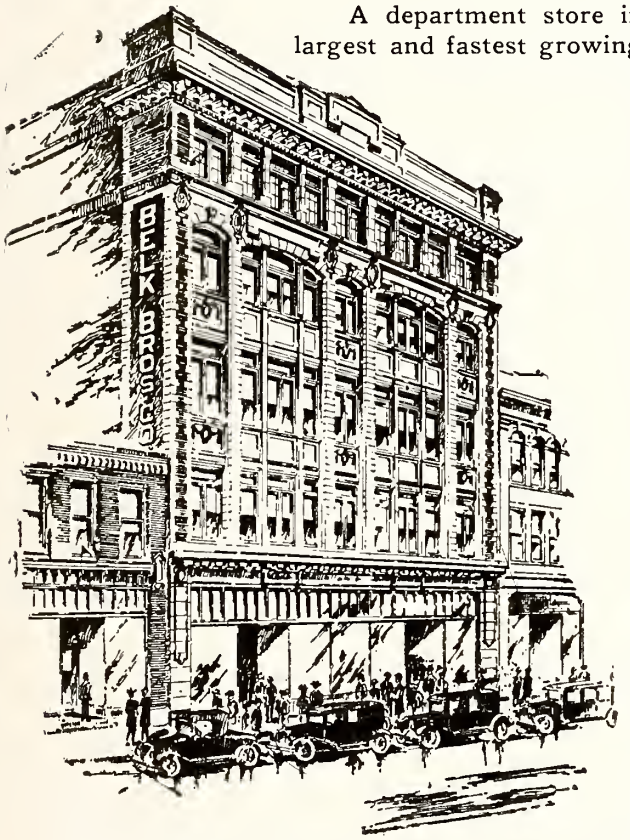

A department store in the center of Carolinas' largest and fastest growing city—erected as a monument to 35 years of square dealing, giving to the people of Charlotte and the surrounding vicinity the very best values that money can buy—standing for the highest quality—by buying this high quality merchandise in large quantities direct from the manufacturers, we are in position to offer you substantial savings, generally known as typical Belk savings.

We employ a competent staff of long experienced and intelligent buyers, who are alert to the frequent changes in styles and market prices, and maintain a New York office, 315 Seventh Ave., which keeps us posted on the newest style creations from Paris and New York.

At frequent intervals a number of our buyers visit the foreign markets, and bring back the last word in style information, as well as imported linens and novelties of every description.

We invite your inspection of Carolinas' Largest Department Store.

Belk Brothers Company

JOKES

"ME AND MY SHADOW"

THE LADY: "They say drinking shortens a man's life."
THE GENTLEMAN: "Yes, but he sees twice as much in the same length of time."

HORTENSE: "Papa's subject tonight is to be 'Love One Another'; do you want to go, Jack?"

JACK: "Well, dear, don't you think it would be better to stay at home and practice what your father is preaching?"

MR. JARMAN: "That man is the ugliest person I ever saw."
MRS. JARMAN: "Not so loud, dear. You forget yourself."

PATHETIC FIGURES

A high powered salesman trying to sell his baby the idea of going to sleep.—Life.

Efird's Department Store

CHARLOTTE, N. C.

THE FIRST STORE, BETWEEN PHILADELPHIA AND NEW ORLEANS, USING ESCALATORS

A Most Complete Line of New and Authentic Styles at All Times—For All Occasions

Efird's

"The South's Finest Store"

JOKES

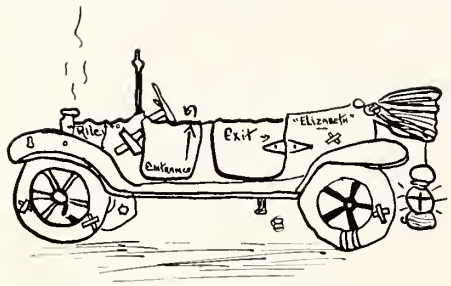

RILEY SCOTT, THE "WANDERER POET," VISITS QUEENS IN HIS FAMOUS AND FAITHFUL PAL, "ELIZABETH"

CHRIS ROSEBRO: "I want to buy a cake of soap."
MERCHANT: "What kind?"
CHRIS: "I don't remember the name, but it's the one the advertisements speak of so highly."

"What is money, Daddy?"
"A thing, my boy, that a man earns and gets and for which a woman yearns—and gets."

"Many a man loses his balance when his wife goes shopping."

LUCY: "How do you mean you made a *faux pas* last night, Bee?"
BEE: "Well, you see, I told him I'd never been kissed before, and—er— it appears that I was engaged to him last year."

DR. SORY: "Do you swear?"
BEN: "No, sir."
DR. SORY: "Drink?"
BEN: "No, sir."
DR. SORY: "Smoke, gamble or tell dirty jokes?"
BEN: "No, sir."
DR. SORY: "Say, I'd like for you to meet my daughter."
BEN: "No, sir; I don't neck either."

EDITOR: "What shall I say about the two peroxide blondes who made such a fuss at the game?"
REPORTER: "Why, say the bleachers went wild."

LIB: "They say a student should have eight hours sleep a day."
JUANITA: "True, but who wants to take eight classes a day?"

MISS STONE: "Now, as you all know, the law of gravitation explains why we stay on earth."
GENEVIEVE: "But how did people stay before the law was passed?"

THOMAS GRIFFITH, *President*
THOMAS C. HAYES, *Treasurer*

Thomas Griffith & Co.

Insurance Headquarters

Commercial Building

CHARLOTTE, N. C.

ESTABLISHED 1875

We represent 20 Companies in our local Department

We handle every form of Insurance (except Life Insurance)

We specialize in Automobile Insurance

(Fire, Theft, Liability, Property Damage and Collision)

Losses adjusted and paid from this office

POUND & MOORE COMPANY

Social Stationery
AND
Engraving

PHONE HEMLOCK 4542
219 South Tryon Street

CHARLOTTE, N. C.

JOKES

't pay my rent
nt nor shout
a kind ol' gent
helps me out.

---

itution for the blind'

---

never met B 4
d she 2 care?
0 derly, because
00,000 aire.

IT ALL DEPE

Nestle Circuline — Marceling
Permanent Waves — Manicuring

Terminal Beauty Shoppe

Facials — Scalp Treatments

410 West Trade Street
Phone Hemlock 7252
CHARLOTTE, N. C.

Athletic Goods
For Queens' Girls

We have the most complete sporting goods store in the Southeast. It is always a pleasure to serve you

Carolina Sporting Goods Co.
316 South Tryon Street

A SMILE WILL WELCOME A GIFT OF JEWELRY FROM

Little's

Everyone appreciates the "Gift that lasts"
Quality Jewelry in Diamonds, Watches, Jewelry and Silverware
Special orders on Class Rings and Pins
EXPERT WATCH AND JEWELRY REPAIRING

John M. Little
230 NORTH TRYON STREET
PHONE HEMLOCK 848
CHARLOTTE, N. C.

MOTTO

We want our patrons to know that we sell the best merchandise at reasonable prices. We are due our customers the best possible treatment and the best service. In case of any dissatisfaction we request the opportunity to "make it right."

Charlotte Hardware Co.

Hardaway-Hecht Co.

Wholesale Grocers

Quality, Service, Price
Pratlow Fruits
Faultless Vegetables

"Carolina's Finest Music Store"

Mason & Hamlin Pianos
Wm. Knabe Pianos
Chickering Pianos
and others

The New Orthophonic Victrola
and Orthophonic Records
Sheet Music and Band
Instruments

The ANDREWS
Music Store, Inc.
Established 1892
235 N. TRYON STREET
CHARLOTTE, N. C.

Cinderella

the home of

Exquisite Footwear

Fashion-keen women will come to the Cinderella Shop for the ultra-smart in tasteful feminine footwear. . . . Shoes for every occasion . . . each rivaling the other in exquisite beauty . . . all

AT ONE LOW PRICE $6.00

Worth More

CINDERELLA
Slipper Salon

203 North Tryon Street

SANDERS ORR CO.

COTTON MERCHANTS

CHARLOTTE, N. C.

This Space Donated With the Compliments of

La Mode
Wilson-Pettit Motor Co.
J. N. Sloan & Co.
Carolina Transfer Co.
Domestic Laundry
Stonewall Hotel
Grace Beauty Shoppe
Lance Packing Co.
Genevieve's

O. J. THIES
PRESIDENT

F. B. SMITH
TREASURER

THIES-SMITH REALTY COMPANY

LONG TIME LOANS

REAL ESTATE
RENTS
INSURANCE

BUILDERS OF CHARACTERISTIC HOMES

CHARLOTTE, N. C.
PHONE HEMLOCK 3278

JOKES

ABSENT-MINDED PROFESSOR

'28: "That man there is wanted in Chicago."
'31: "What for?"
'28: "He is a crook."

TATE-BROWN'S
Women's Shop
MISSES!
Visit Our Shop for Individual
Frocks and Coats

COMPLIMENTS OF THE
NEBEL KNITTING COMPANY
MANUFACTURERS OF
"Nebel" and "Tar Heelia"
Ladies'
Full Fashioned Hosiery

COMPLIMENTS OF
H. C. SHERRILL CO.

Not Houses—Homes

Telephone Jackson 500
34 South Tryon Street

Lumber
Building Material
Millwork

Call on us for anything in the building line. We appreciate both small and large orders, and are well prepared to furnish what you desire.

Quality and Service

J. H. WEARN & CO.
CHARLOTTE, N. C.

CHARLOTTE
ENGRAVING
COMPANY, Inc.
DESIGNERS ~ ENGRAVERS
1928 EDELWEISS

The Observer Printing House, *Inc.*

Printers of really distinctive
College and High School
ANNUALS

Charlotte, North Carolina

The cover for this annual was created by
The DAVID J. MOLLOY CO.
2857 N. Western Avenue
Chicago, Illinois

Every Molloy Made Cover bears this trade mark on the back lid

AUTOGRAPHS

AUTOGRAPHS

YOUR ANNUAL

Have you ever thought of your annual
As a symbol of by-gone days,
Faithful to the memory of classmates and friends,
Who went out on their separate ways?
It may fill your heart with gladness
As you turn through it some day.
It may drive away your sadness
When you are aged and grey.

O, the joy that it gives you
As you turn the pages through;
How it makes you love your classmates
And your Alma Mater true.
And you show it to your loved ones,
And then watch them o'er it pore,
Then file the book safely away
'Mongst your other precious store.

O, the joy that it may bring you
In the twilight of your life,
When your heart is full of grieving
From the trials of mortal strife,
Just to rummage through its pages
And find each classmate there,
Back through the golden gates of memories
Roaming, free from care.

ETHEL BRASWELL, '28.

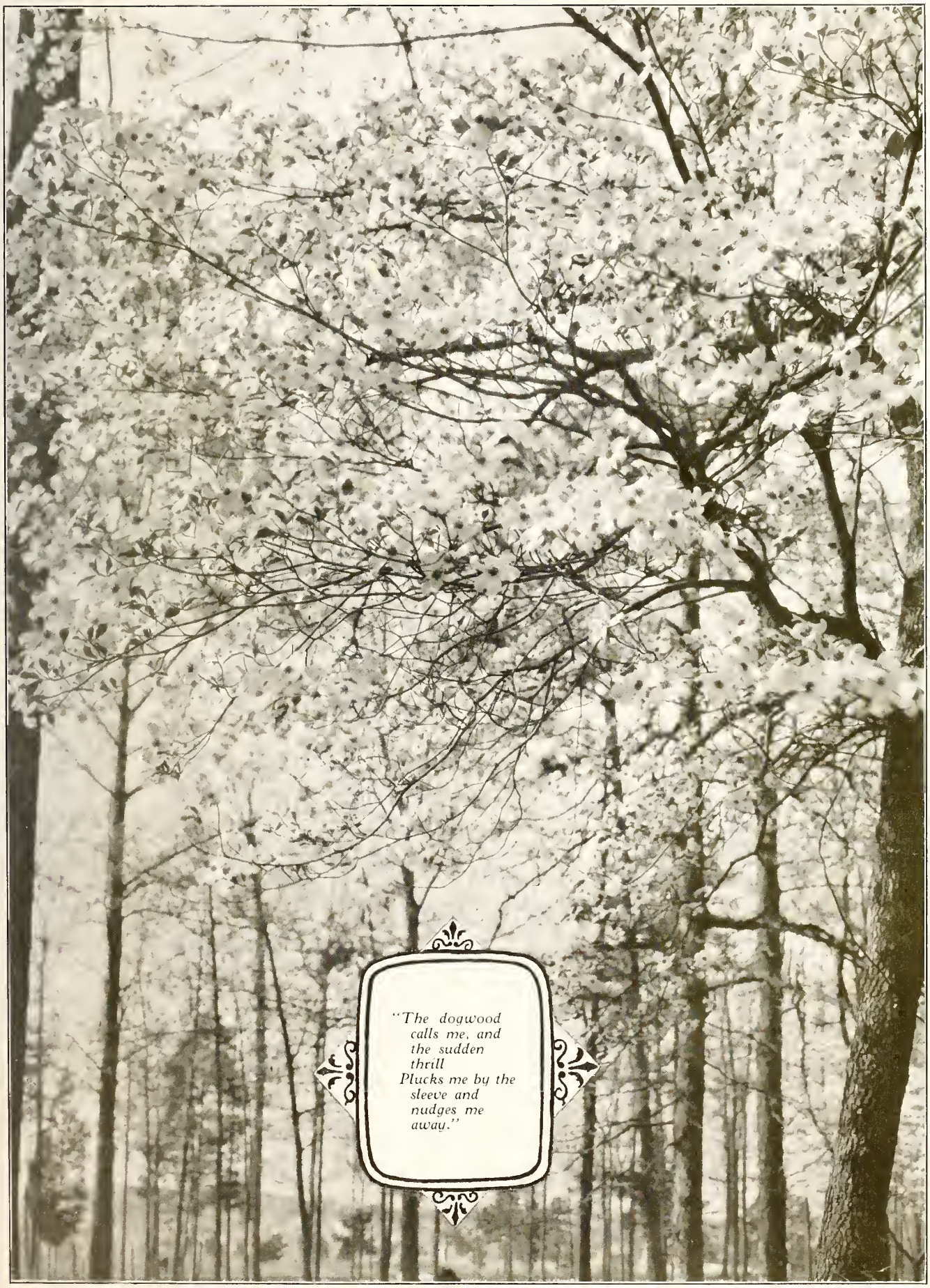

"The dogwood calls me, and the sudden thrill
Plucks me by the sleeve and nudges me away."

Finis

NORTH CAROLINA COLLEGIATE PRESS ASSOCIATION

BUCK SHELTON

The Edelweiss 1928

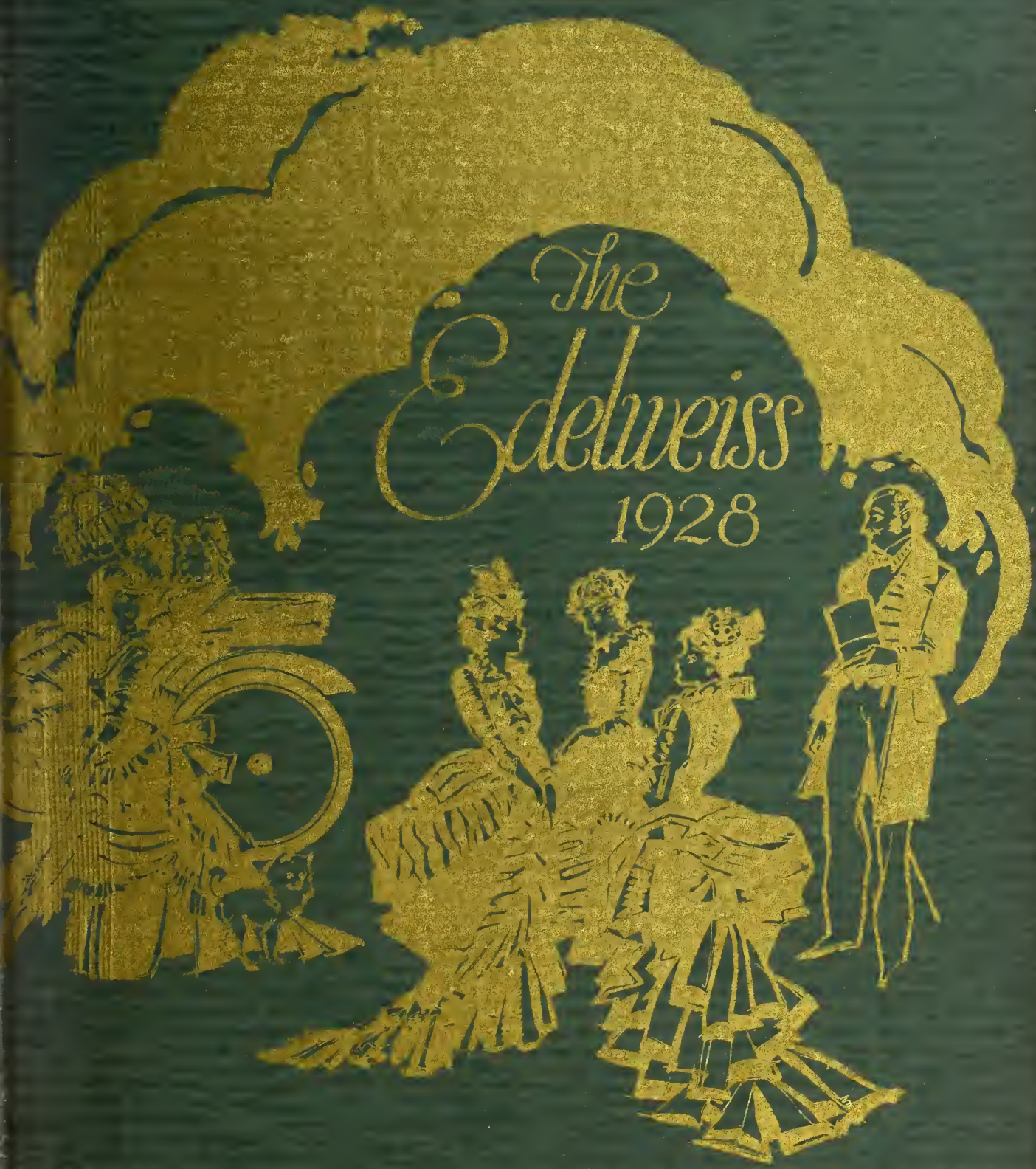

CHARLOTTE MECKLENBURG PUBLIC LIBRARY
3 3114 03945 1265